MEMBER UNITED PRESS ASSOCIATION

CIRCULATION YESTERDAY 3,060

THE CLEARFIELD PROGRESS

THE WEATHER
Rain probably tonight and Friday. Colder in north portions Friday.

VOLUME XIV — THE CLEARFIELD PROGRESS, CLEARFIELD, PA. THURSDAY EVENING OCTOBER 23, 1919 — NUMBER 88

MINERS REFUSE WILSON COMPROMISE OFFER

OFFER "INADEQUATE, INSUFFICIENT AND FAILS TO MEET NEEDS OF SITUATION," SAYS LEWIS

SECRETARY WILSON INFORMED OF ACTION WHEN SESSION CONVENED AT 2 O'CLOCK THIS AFTERNOON

WANT BETTER PROPOSITION QUICK

WASHINGTON, Oct. 23—Decisions that will determine whether there will be a strike of soft coal miners on November 1, will be handed to Secretary of Labor Wilson when he meets with the operators and miners at 2 p. m. today. Wilson expects to make the decisions pubic shortly afterward. Both operators and the miners wage scale committees called here by Wilson to avert a strike were meeting independenty today to decide whether they will accept it if they have not already informally decided to do so. Operators declare that the miners leaders have been advised to vote against Wilson's plan but this was denied by John Lewis acting President and other officials of the United Mine Workers.

Wilsons offer was that wages of the miners be increased at the expiration of the present contract to an amount equal to the increase in the cost of living; this increase would be effective from the termination of the present contract March 31, 1920; that the strike order be withdrawn; that the miners and operators enter into negotiations for making a new scale to be effective April 1, 1920. If the offer is to be accepted these negotiations will be started late in January.

Operators and miners profess to differ in their interpretation of Wilson's offer. The operators declare the present contract would not end until next March 31. This would probably nullify the proceedings for a temporary increase. The Miners said the contract was void now.

WASHINGTON, Oct. 23—Miners meeting at the American Federation of Labor today voted to reject Secretary of Labor Wilsons compromise plan for settlment of the coal strike called for November 1. "The offer is inadequate, insufficient, and fails to meet the needs of the situation," said John Lewis, head of the United Mine Workers following the meeting. "We will tell Secretary of Labor Wilson at two o'clock this afternoon," he said. The action of the miners means that the coal strike probably will start on scheduled time unless Secretary Wilson can find some other way to bring the men and operators together. Lewis indicated the miners were opposed to continuing in conference with the operators here unless a proposal far more favorable to the men was immediately forthcoming.

STATE GAME PROTECTORS INCREASED

Traveling Protectors Increased To Ten And Deputy Wardens To Eighty-nine

DIVIDE STATE INTO DISTRICTS

The office of field superintendent of the State Game commission, recently vacated by the death of E. W. Kelly, has been abolished, according to action taken at a recent meeting.

Instead of the general office of field superintendent the state has been divided into ten districts, each having five or more counties and ten traveling game protectors have been selected.

Each protector will have charge of a district with local game wardens and game preserve keepers under him making eight officers to look after a district. These men will be provided with motor cars and may be expected to be found in any corner of the district at any time seeing that the laws are obeyed.

A change of policy has been decided upon whereby the game commissioners will take an active part in the affairs of the several districts, assuming many of the duties formerly performed by Dr. Kalbfus. Another important change was that increasing to 89 the number of game wardens of the state.

The game commission is making a great effort to look after the interests of the sportsmen of the state and expect the changes made will be most beneficial Other innovations will be made from time to time.

No action was taken toward choosing a successor to Dr. Joseph Kalbfus, secretary of the commission, who was killed in the same motor accident in which Field Superintendent Kelly met his death.

Seth Gordon, who has been acting secretary will continue in that post.

The first state game preserves purchased as such will be in Warren and Jefferson counties, it was announced. The first beaver for state preserves will be delivered this fall and placed in one of the reservations upstate suited to the habits of these animals.

There has been five traveling game protectors in the service for some time and the five additional were named by the game commission at Harrisburg yesterday. They are: A. Budd, Troy; John Slaughterbach, Lewistown; Henry Hilton, Punxsutawney; R. J. Jones, New Castle and L. K. Hogart, Smethport. The other five are: G. B. Baum, Harrisburg; H. M. Wood, Coatesville; W. F. Simrell, Hallstead; K. B. Rogers, Johnstown; and H. L. Beatty, Franklin.

LABOR GROUP RETIRES FROM BIG CONFAB

When Resolution Recognizing Right of Collective Bargaining Fails Labor Men Quit

PRESIDENT INSISTS ON ACTION

WASHINGTON, Oct. 23—The delegates of the labor group walked out of the industrial conference tonight after a "last stand" resolution recognizing the right to organize and to bargain collectively was voted down by the employers' group. The public group voted with labor for the resolution but it was defeated under the group rule.

Despite the secession of the labor group Chairman Lane refused to consider the conference has ended. He announced tonight that the conference would go on and said that the President would probably be consulted regarding further procedure.

While there are many who hold the secession of the labor group makes it useless for the conference to go on the employers group announced that it is ready to proceed to the formation of a complete program for industrial adjustment.

The public group announced that it would proceed with the preparation of a report to the President. Member Spargo, of this group, introduced at the last minute a resolution to prepare the way for appointment of a committee to work out a co-ordinate program for dealing with industrial situations.

Samuel Gompers of the Labor group sang the swan song of labor's participation in the conference. He began his last speech by reading the last resolution by which the labor group went down to defeat.

The resolution was:

"The right of wage earners to organize without discrimination to bargain collectively, to be represented by representatives of their choosing in negotiations and adjustments with employers in regard to wages, hours of labor, and regulation and condition of employment is recognized."

Then he declared that as the employer group had defeated this resolution which he declared to be of general nature and fundamental that there was nothing further to be gained by remaining in the conference. He said that there were other measures, such as arbitration, for consideration, but that the vote of one group such as the employers group could and would defeat them.

WASH.—President Wilson today sent word to the public group of the National Industrial Conference that he wished it to remain in session. The President so stated in a letter to Secretary Lane, chairman of the conference. It was carried to him by Secretary Tumulty.

U. S. TROOPS ROUND UP "REDS" IN GARY—"Red" banner and stacks of arms found in homes of radicals in Gary, examined by army intelligence officers.

BRITAIN'S BEST IN FIRST NUMBER OF C. H. S. COURSE

The first number of the series of lectures and entertainments of the High School picture course will be given Monday evening, October 27, when Sir John Foster Fraser of Great Britain will lecture in the High School auditorium.

Sir John Foster Fraser first visited the United States as a public speaker in 1918 to tell about his experiences in the great war. He speedily gained the reputation of being the most popular and brilliant speaker that ever visited our country from Great Britain.

He is a native of Edinburgh Scotland, and for many years has been Britains foremost special newspaper correspondent travelling in all parts of the world. No man alive has journeyed so extensively in so many lands—over fifty different countries.

He is a recognized authority in Europe on international affairs, particularly Russia and the Balkans. He has seen revolution in one and religious massacres in the other.

In his many wanderings Sir John was the first man to cross China, entering it from the Burmese side, a hazardous expedition which occupied five months; he knows Turkey and has been through Armenia; he has traversed Siberia in the depth of winter and has braved the hardships of the African Sahara with a camel caravan; he has been right over the Caucasus mountains; been the victim of fanatical hordes in Persia and traveled in India, Egypt, Asia Minor and every one of the European countries as well as having visited and written about the United States, Canada, Panama, Argentina, India, Australia and New Zealand.

For many years Sir John has been an increasing power in the British Empire. For this reason at the outbreak of the great war he became chairman of the National War Lectures Committee of Great Britain, a post which frequently took him to the fighting fronts. His great services were so much appreciated that in June 1917, he was Knighted by King George at Buckingham Palace.

The people of Clearfield will have an unusual opportunity on October 27 in being able to hear this speaker of unusual distinction.

The school was very fortunate this year in being able to secure an unusually high quality of entertainment in the form of lectures, entertainers and musical companies. Some pleasant surprises await those who will be patrons of the different programs.

Following is the program for the course of five numbers:

October 27, Sir John Foster Fraser
November 19, The Columbians.
February 5, Low J. Beauchamp
March 22, John B. Ralto.
April 2, Montague Light Opera Co.

Fifty two varieties of oak grow in Asia Minor and half of these are to be found in no other parts of the world.

PRESIDENT WILSON MAKING SATISFACTORY PROGRESS DESPITE DISAPPOINTMENTS

WASHINGTON, Oct. 23—The effect on President Wilson's health of a labor walk-out at the industrial conference was the cause of some anxiety at the White House early today, before any semi-official word on his condition and how he spent the night has been given out. In cases of nervous exhaustion a sharp disappointment such as the President might feel over the apparent failure of his plans for a settlement of the industrial unrest sometimes has a bad effect, it was stated.

WASHINGTON, Oct. 23—"The President is making as satisfactory progress as is possible under the circumstances," according to a statement issued at the White House today by Drs. Grayson, Ruffin and Stitt. "No new symptoms have developed."

TOM MIX, MOVIE HERO, DUBOIS BOY

Moving picture patrons who have marveled at the exploits of Tom Mix the dare devil rider, whose films are frequently exhibited in Clearfield theatres, will be interested in knowing that he hails from Pennsylvania and is a native of this part of the state. His people still reside at Mix Run, Clearfield county. The following letter, received by George H. Bubb, manager of he Majestic theatre, Williamsport, from Herbert V. English, a former chum, tells of Mix's early life and how he came to be the fearless rider that he is:

Bath, N. Y.
Oct. 15, 1919.

When I first knew Tom Mix it was twenty years ago. We were kids playing base ball at DuBois, Pa., between DuBois and Brookville, down on the Low Grade division, then called the Allegheny Valley railway. Tom Mix was just an ordinary big overgrown boy, athletically inclined. His people came from a settlement in Clearfield county, Pa., called Mix Run, where they still reside—a station on railroad. At this time Tom's father was the late John E. DuBois' head stable man at his big mill at DuBois, Pa., having charge of the DuBois horses used in the extensive lumber operation. Tom was very much of a dare devil among the boys. His schoolmates whom I have known tell me and his buddy were always spending their spare time practising stunts in riding. One big rowdy kid, called Deacon Litz, who afterwards became a horse trainer and athlete of some note, was one of his closest chums. Litz afterward drifted into the circus game, while Tom, who did not have a very strong liking for school, enlisted in the regular army, was assigned to the cavalry branch and stationed on the border, where he served two enlistments and where his riding accomplishments were polished off and he developed into the fearless rider he is today.

"After leaving the army he drifted into pictures at Los Angeles, Calif. While still in the army Mix was spending a furlough at DuBois and as the annual foot ball battle for the championship of the valley was to be held, the DuBois fans were jubilant over having their dare devil at home, and immediately the betting odds were raised. Tom was the one man who bore the brunt of the Brookville warriors' attack. Time and time again time was called in order to dig Tom from the muddy field, as he was nearly smothered at times. His gameness resulted in their triumph and as I officiated as an official I can vouch for his ability to take punishment. All the kids in the vicinity of Jefferson and Clearfield counties know him and are great worshipers of his prowess. All one has to do is to watch their actions as his fame has been handed down from the older boys. They are all well versed in his history. DuBois, Pa., his home town, and his old boy schoolmates are proud of him, though they have not seen him for years.

C. H. S. HUSKIES READY FOR "BIZ"

A little thing like getting beat doesn't worry C. H. S. any. That's all over and has been put away as history. But what does concern the entire student body as well as the men on the team is what can be done in the future to help make up for one defeat. There might not have been quite so much life in the reception given the team in chapel Monday morning as there is after they win a game but the whole school showed the men that it is still back of them to the lats ditch.

Coach Hoisey has been taking advantage of the little bit of decent weather we have had this week and has given the team a thorough drilling. Every member of the team is determined to win Saturday and as a result the practice scrimmages show more pep than at any other time during the season. The scrubs have caught the spirit too, and have given the varsity more trouble in the last week than they had all season.

But Mt. Union is not coming over here for the fun of the thing and anybody who thinks this is going to be a one-sided affair would do well to come around and see how it is done. There will be a short game between the Freshman and Sophomore teams before the big game. The weather was so bad the last time the team played at home that very few people saw the game. However the weather man has promised to be good for once and give us a real football day. So turn out Saturday and see C. H. S. make up for last week's defeat.

"SAVE US FROM OUR FRIENDS"

The caption of this article is no doubt what is in the minds of our friends Jack Williams and George Schwem, 2 mighty Nimrods from the city of DuBois. At least it no doubt will be if you can believe all you see in print these days. Yesterday's DuBois Express, in reporting returns from "first day" hunters in that section said: "Jack Williams and George Schwem were successful in getting the limit, each bringing back six pheasants."

As the limit on pheasants this year is but four per day the alleged over-successful hunters will no doubt call at the cashier's office on demand and hand in fifty iron men each for overstepping that limit. In this case the "boost" sure was a "knock". What?

PITTSBURG ENTERTAINING ROYALTY

PITTSBURG—Pittsburg will honor King Albert, Queen Elizabeth and Prince Leopold today. The royal party was to arrive early today and be welcomed to the city by Governor and Mrs. Sproul, Mayor and Mrs. Babcock, at the University of Pittsburg. Honors will be conferred upon the King following which the royal party will tour the mills in this district.

POSTOFFICE AT INDIANA ROBBED

INDIANA—Yeggmen blew up the safe in the post office here early today and escaped with stamps and other valuables estimated at between $1,300 and $3,000.

FLU HAS PASSED PENNSYLVANIA BY

The "flu" has passed Pennsylvania by this year.

Such is the statement of state health officials. Not a case has been discovered in the state this winter it is declared. Physicians admit that many cases have been reported, but that upon investigation they say, it has been found that they are ordinary cases of grippe with all the symptoms of influenza missing.

A special investigation by state officials has been made of many cases reported as influenza and they declare that there is no doubt the much dreaded disease has disappeared entirely.

NOTICE

All members of the Children's Aid Society are cordially invited to meet Mrs. J. L. Anderson, of Pittsburg, state organizer of the society, at the home of Mrs. Frank B. Reed, three o'clock tomorrow (Friday) afternoon.

TURN CLOCKS BACK AT ONE A. M. SUNDAY

General uncertainty as to when the clocks of the nation may be turned back and daylight saving abolished seems to have resulted from the action of Congress in repealing the daylight saving act, says a Washington Dispatch. In answer to numerous inquiries officials have pointed out that clocks may not be turned back until the last Sunday of October, or October 26, 1 a. m.

MORE MONEY FOR ALASKAN RAILROAD

WASH.—An additional appropriation of $17,000,000 was asked of Congress today, to complete the construction of the Alaskan railway, in a letter from Secretary Glass.

WORKMEN HAVE NARROW ESCAPE

PITTSBURG—Fate made the train carrying workmen of the Pittsburgh Steel Products Company several minutes late, and saved hundreds from death or serious injury today. A bomb exploded on a train on the Pennsylvania railroad at Speets station near here, a few minutes before train time.

[illegible] was a great fad in Austria. Vienna had a fashionable [illegible] club where fortunes were frequently wagered on, [illegible] Careful records were kept by the winning snails to crawl around the miniature [illegible] in order that contestants might be properly handicapped at matches.

[illegible] generally known that [illegible] as a profession was [illegible] as the days of the Roman Empire. Poets who are somewhat ridiculed nowadays for having private stenographers, had them in the fourth century of our era.

Two feet is the usual stride of an ostrich but when the bird is alarmed and begins to run it changes its measure stride for fourteen-foot steps, which carry it over the ground at a rate of twenty-five miles an hour.

NEWSPAPER ARCHIVE®
NEWSPAPER ARCHIVE®

THE CLEARFIELD PROGRESS

Published every day except Sunday by the Progressive Publishing Company, Progress Building, Clearfield, Pennsylvania.

. A. STEWART, Managing Editor
. . . . . LY, City Editor R. S. NIGHTINGALE, Adv. Mgr.

OFFICERS:
R. M. SOMMERVILLE, President C. A. STEWART, Sec. and Treas.

. . . Phone No. 176 Bell Phone No. 47

TERMS OF SUBSCRIPTION
One Year .... $4.00 Three Months $1.00
. . . Months .... $2.00 One Month .... .40
. . . not paid in advance are charged at forty cents a month.

. . . at Clearfield, Pa. as second class matter.

IS THE DOUGHBOY SPOILED

Read What Pastor Charles Wagner Said And You'll Get The Answer To Your Jimmies

"I'm very much disappointed in Jim,' a neighbor said to me the other night as we sat talking on his front porch.

"Since he got back from France he doesn't seem able to settle down. I'm afraid army life didnt do him much good.

"He acts like a puppy with the stomach ache. He turns round and round and never finds a comfortable position.

"When he was mustered out a few weeks ago he came right to me.

" 'Jim', I said, 'I'm mighty pleased to see you. I'm glad you got back from the war safe and whole. Your job's right here, waiting for you. The rest of us had to work a little harder maybe, but we've kept it open.

" 'There's only one thing changed about it: Your salary. That's going to be fifty per cent. more."

"That's what I said to him. He was pleased. He thanked me warmly, but something wistful crept into his face as he turned and looked away.

" 'I don't know what's the matter with me,' he said, like a boy confessiong to his father, 'and you'll think me ungrateful and a darned fool besides. And maybe you're right—except about being ungrateful; I DO appreciate what you'e done.

" 'But the idea of settling down here, where I left off, somehow sticks in my craw. It seems to me that I simply can't do it. I don't know just what I DO want; all I know is I want it to be DIFFERENT.'

"That's what Jim said to me.

"I told him I wanted him to better himself if he could. I told him I'd even hold his job open a while longer while he looked around.

"So he went away to New York. Today, I received a letter from him. He told me not to save his job for him any longer. He said he had not started to work yet as he hadnt found just what he wanted. Said he'd had several chances, but the jobs seemed to lack opportunity.

"He wanted a job with a FUTURE to it.

"My experience with Jim seems to be typical. Business acquaintances tell me identical stories.

"It seems to be in the air; a sign of the times."

I said I wasn't worrying about the Buddies. I told him the story of Dr. Charles Wagner, author of "The Simple Life."

Way back in December, 914, while the war was still young, Pastor Wagner told me one day:

"This war isn't ALL bad. It is so BIG, and all the human issues involved are so STUPENDOUS, that no man can touch it and not come away the bigger for it. And after it, I expect a SPIRITUAL era to replace the MATERIAL one we've just gone through."

Our Doughboys are simply proving Pastor Wagner's idea.

They have come out of the war with bigger souls, broader minds, higher aspirations.

Their very restlessness constitutes the symptom.

It sickens them to think of going back to the humdrum of yesterday, and, in their uneasiness, they are vaguely reaching out for higher things.

Once they get better acquainted with this new estate of theirs, and their realize that the upper rungs are reached only by treading the lower they'll pitch into whatever there is to be done and thing's will fairly hum.

But they'll never be quite the same as before It's better not to expect it.

TOMORROW: "Ma's Spoon vs. Pa's Shovel."

A Recognized Service

The mutual value of personal acquaintance and relationship between our customers and our officers has always been recognized by this bank.

It has been our policy to keep in close touch with our customers and cooperate with them at all times.

The combined facilities of our Commercial, Trust and Savings departments and this personal service, is helpful banking.

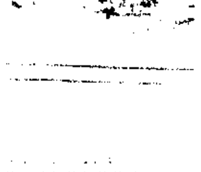

Clearfield National Bank

"The Bank of Service"

Clearfield Pennsylvania

Where Red Cross Seals Love to Throw Their Light

A barrel of refuse is one of the breeding places of tuberculosis. This youngster, a future producer for America, finds a resting place beside one after he has spent a busy and nervous afternoon dodging heavy auto trucks and fast moving street cars. He is a common sight in a big congested city, but he is probably tuberculous. When he grows up, perhaps even before, the disease may show itself, and he will become one of the 150,000 who are snuffed out of life every year by the Great White Plague. Today there is a mother moving in the world which . . . it is these circumstances. It is the Red Cross Christmas Seal, which searches out such places and wipes them out of the city streets. It throws its influence for better health all over the country and goes hand in hand with the double-barred red cross into a fight for cleanliness, fresh air and sunshine. The safety of boys like this one who has dropped to the dusty stairs beside the germ-laden barrel is the purpose of the Red Cross Seal. There are to be 650,000,000 of them sold at a penny each this year by the National Tuberculosis Association and 1,000 affiliated state and local organizations. Here is a life worth saving.

Is This a Public School?

Tuberculosis attacks its victims between their eighteenth and forty-fifth years. Often the infection takes place in early childhood. Chicago is alert to the grave danger. The accompanying photograph shows three "predisposed cases" during one of the rest periods.

The white plague germs lurk unnoticed in the system until severe illness or other causes reduces the power of the resistance of the systems which house them. Then it launches its oftentimes fatal attack.

Fresh air, good food and sunlight are the most effective weapons in the fight on the disease. The National Tuberculosis Association, which will conduct the annual Red Cross Christmas Seal campaign this December and its . . . allied organizations, are actively preaching the doctrine of fresh air and sunlight.

INVEST!

Consumers Tire & Rubber Corporation

Incorporated

Under New York State Laws

Capital Stock $1,500,000 Par Value $10.00

All Common Stock full paid and non assessable

Special offering of 12,500 shares being the unsold portion of the total issue of 50,000 shares offered the public, subject to prior sale or closing of subscriptions.

After a careful investigation of this organization which warranted us putting our money into it, we can recommend the purchase of this stock at the subscription price of $12.50 a share.

Only a limited amount still available, hence quick action is required.

W. R. RUHL COMPANY
Investments
20 Broad St. New York City

We have made a careful investigation of this organization and recommend the purchase of this stock at the subscription price of $12.50 a share.

W. R. RUHL COMPANY
Investments
20 Broad St. New York City

Mr. W. R. Ruhl associated in Wall Street for the past 21 years is now stopping at the . . . Hotel and would be pleased to answer any . . . on this and . . . or any other investments.

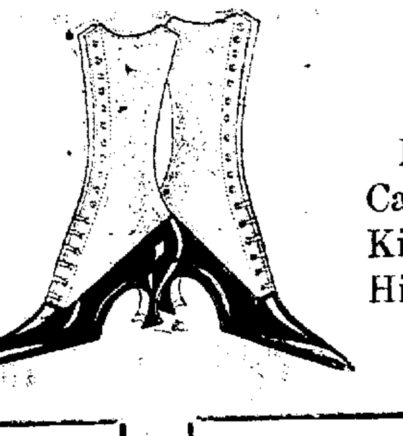

$7.45

Black, Brown and Grey with Cloth Tops to match. High or low heels.

$9.50

Mat. Kid, Brown Calf, Black Kid, Brown Kid with Cloth Top, High or low heels.

$4, 4.50, $5

Low heeled shoes for growing girls in dark tan, black and back calf. This is one of the best bargains you will find this season. They are made to stand unusual hard wear.

$6, $7, $8

Growing girls low heeled shoes in black and dark brown calf, Goodyear welt soles, made over nobby new English lasts. We carry them in all the different widths and sizes.

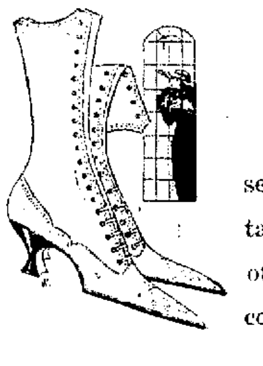

Women's Dress Shoes

In these graceful boots are presented two of the season's most opular style features. One is the military boot with either cloth or leather tops and the other is a high heel of leather or cloth tops. They come in all the new fashionable shades.

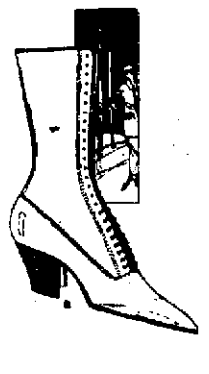

Tweedie Tops

Dont say "Spats." These Tweedie Tops have a chicness and snap that no other bit of dress accessory is showing.

Hosiery For You

We now have a stock of hosiery for every member of the family. Dad, mother, the girls, the boy and even "His Majesty" the baby can be fitted with hosiery of worth.

LYTLE BROTHERS

Opposite Court House,

Market St. *Clearfeld, Pa.*

Y. M. C. A. NOTES

Several new boys and young men have joined the automobile classes at the Y. M. C. A. It meets every Monday and Friday evening from 7 to 8. Several of the graduates of last year's class are now experienced drivers.

Any foreigners wishing to learn to read, write and speak the English language should hand their names in at the office.

The first aid class meets every Tuesday and Thursday evening from 8 to 9. A graduate from the first aid school and the doctors of the town will instruct these classes. There wil be a short talk given every night this week on the public health display. Free for all.

An expert or master mechanic will give a free illustrated lecture on automobiles and care of same. This man is from State College and will lecture some time in November.

Two hundred and seventy-six adults and children were taught to swim last summer by the physical director.

I saw it in The Progress.

WANTED
Fifty Men At Once

For grading, excavating, paving, concreting, form building and general work on state highway between Clearfield and Curwensville. 40 cents per hour paid to good men. 10 hour day with 9 hour day and 10 hour pay on Saturday. Transportation furnished free from Clearfield to Curwensville to place of work and return.

Dowler & Anderson
Contractors

Apply Room 8 Murray Building, Clearfield, Pa., or to the Superintendent on the job.

MEAT INJURIOUS TO THE KIDNEYS

Take a tablespoonful of Salts if Back hurts or Bladder bothers — Meat forms uric acid.

We are a nation of meat eaters and our blood is filled with uric acid, says a well-known authority, who warns us to be constantly on guard against kidney trouble.

The kidneys do their utmost to free the blood of this irritating acid, but become weak from the overwork; they get sluggish; the eliminative tissues clog and thus the waste is retained in the blood to poison the entire system.

When your kidneys ache and feel like lumps of lead, and you have stinging pains in the back or the urine is cloudy, full of sediment, or the bladder is irritable, obliging you to seek relief during the night; when you have severe headaches, nervous and dizzy spells, sleeplessness, acid stomach or rheumatism in bad weather, get from your pharmacist about four ounces of Jad Salts; take a tablespoonful in a glass of water before breakfast each morning and in a few days your kidneys will act fine. This famous salts is made from the acid of grapes and lemon juice, combined with lithia, and has been used for generations to flush and stimulate clogged kidneys, to neutralize the acids in urine so it no longer is a source of irritation, thus ending urinary and bladder disorders.

Jad Salts is inexpensive and cannot injure; makes a delightful effervescent lithia-water drink, and nobody can make a mistake by taking a little occasionally to keep the kidneys clean and active.

SPORT NOTES

The boxing bout at the Clearfield Driving Park Monday evening next is the centre of interest among our red-blooded sport lovers and the usual large crowd is expected to attend.

Manager McGowan has secured Jack Fink, of Philadelphia, to meet Johnny Wolgast, and as the Philadelphian has the reputation of being a real two-handed walloper, and as Clearfielder's already know what Wolgast can do in that line, the bout should be some contest. There will also be three or four worth-while preliminaries between local boys.

"An hour's wait? — let's light up"
— Ches. Field

YOU'VE missed the best part of smoking if you've never tried the blend-that-*can't*-be-copied. Chesterfields go beyond taste—they begin and end with "Satisfy."

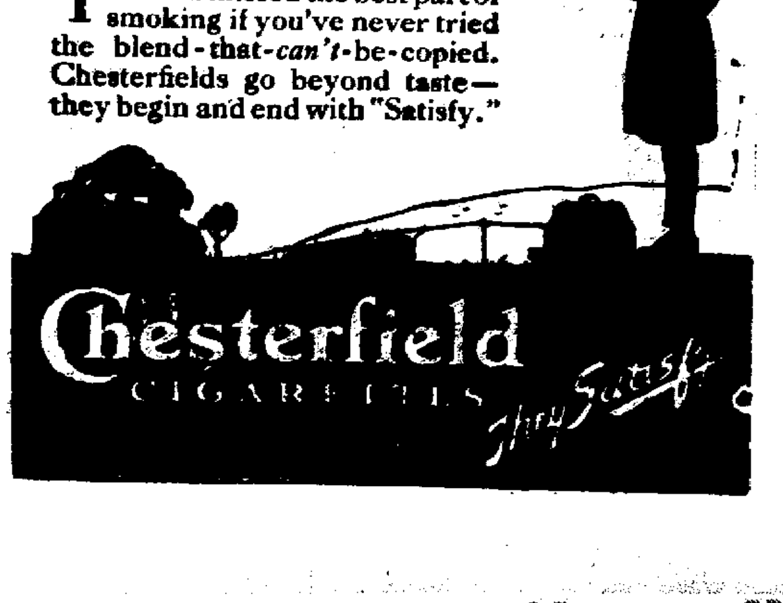

NEWSPAPERARCHIVE® NEWSPAPERARCHIVE®

"Let's do the darn job together" —*Ches. Field*

YOU'VE heard men give a long "A-a-h!" after a good cold drink of water? That's just the way Chesterfields hit you. Every puff gives a *new* kind of cigarette enjoyment—

We Are Lucky

[illegible]

We Have In Stock Now

[illegible]

Stewart Drug Store

[illegible]

Correcting Defective Eyes Our Specialty

[illegible]

HOWES JEWELRY STORE
117 Market Street

Ford
THE UNIVERSAL CAR

[illegible]

The Farmer's Truck

[illegible]

Williams Auto Sales Co.
208-210 North Third St.,
Both Phones Clearfield Pa

Classified Ads For Everybody

FOR SALE

FOR SALE—Ford Touring car Good as new Inquire 12 Leftn street 022 3t ch

FOR SALE—One good cook stove one Perfection oil stove, one lot of fruit jars moveable fruit shelf and other household goods Inquire of Mrs Sara Williams, 207 Merrill street 022 3tp

FOR SALE—Seven passenger Studebaker In good shape and low price to quick buyer Auto Supply Co., Clearfield 022 6t ch

FOR SALE—One 6 piece Oak Bedroom Suite One kitchen table, drop leaf one kitchen cabinet, two porch chairs, one porch swing one small refrigerator one Lawson water heater one four drop chandelier Inquire A I Adam, 18 Cherry street H & C 170x2 022 tf-ch

FOR SALE—Buick six 1917 model 5 passenger In good condition and low price to quick buyer Auto Supply Co, Third street, Clearfield 022 6t ch

FOR SALE—Milk cow Fresh this coming March Good cow S J L Condon, R D 2, Clearfield Pa, Sheepricks 021 3t pd

FOR SALE—One ton Republic truck Must be sold within ten days or will not sell. Will be sold at a bargain Condon Bros H & C telephone 020 6t pd

FOR SALE—A good team of work horses S J. Moritz Co, Smithmill Pa 018 6t ch

HELP WANTED

MINERS WANTED — Pay scale [illegible] free Good comfortable house Thirty new coal In time M C B Graham H & C phone 022 6tp

WANTED — Representative for Centre and Clearfield counties To market quick selling patented Manifold Heater for FORD CARS [illegible] FORDS in colder weather Sells on sight Applicant must have FORD CAR [illegible] ability and [illegible] to finance himself to the extent of $200.00 Opportunity to [illegible] one [illegible] Address Hurley Lamp [illegible] Philadelphia Pa 023 4tc

WANTED—Laundry girl Apply at the Clearfield Hospital 022 3t ch

WANTED—Boy over 16 Apply Room 2 Trust building 022 3t ch

WANTED—Girl for general housework No washing or ironing Apply to Box No 246 016-6t ch

WANTED—Girl for family of two Apply Mrs Mary Corden 219 Cherry street, phone 117 022 3t ch

China has more suicides than any other country in the world In [illegible] there are many as half a million cases of self destruction have been recorded

REAL ESTATE

COAL LAND FOR SALE

50 acres of coal land, situated in Ferguson township about 2 and 1/2 miles from railroad Adjoins tract owned by large coal company Can be bought right
FRED B REED,
101 South Second street
022 2t

FOR SALE—Seven room brick house in Keir Addition One acre of ground All modern conveniences Double boarded barn 18x20 Will sell cheap for cash Apply 1118 Daisy street Billiard parlor S19tfc

FOR SALE

Brick house seven minutes walk from court house reception hall open fireplace living room, dining room kitchen and pantry Second floor three bedrooms sewing room and bath Hardwood finish throughout Has all improvements including slate roof electric light hot water heat front and rear porches Lot 50x172 Price only $4,600

Brick house, practically new, on Turnpike avenue lot 50 x 100, rooms and reception hall on first floor, open stairway, third floor finished in two rooms electric light hot water heat cemented cellar, cement walks, paved street Price $5,200
C G BLOOM
Real Estate and Insurance,
215 West Fifth avenue 06 tf ch

WANTED

WANTED—House keeper, for a farm home Must be fifty years old and able Will pay good wages, and if worthy and in need, I will secure a good home Write to Jews Cram, Cross Fork Potter county Pa R D Box 50 020 6tp

LOST

POCKETBOOK LOST— Contained sum of money Liberal reward if returned to Progress or Leonard B Townsend, care Frank Reed 023 2tp

LOST—Collie pup, about 3 months old White and brown spots, small white streak on face May answer to name of Teddy Reward if returned to 211 Walnut street 022 tp

ODD AND INTERESTING

Except on the coast there are no inns or hotels in Morocco

Stammering is practically unknown among all uncivilized peoples

Football is almost as popular in Burma as it is in England and America The natives play the game with bare feet

It takes only one tenth of a drop of oil to keep all the machinery of the watch in good running order for a year

Black kid lace Boot Goodyear welt Widths AA to D. Same as illustration $10.00

$10.00

Mouse brown kid lace Boot. Louis and military heels.

Beaver brown kid lace Boot. Louis and military heels

Mahogany brown kid lace Boot Louis heels

Black patent button Boot Black cloth top, Louis heel

Black patent button Boot. Beaver brown, kid top Louis heel AA to D widths in all of these.

BROWN'S

Quality Boots Women at for Lower Prices

¶ *The shoes offered here are all of the best quality both in workmanship and material.*

¶ *It is true that the prices asked are from 30% to 40% less than prices asked elsewhere for the same grades, but this saving is due to more advantageous buying. We invite comparison, by our customers, with grades offered elsewhere at higher prices.*

$9.00

Black, dark brown, in kid and caltskin Brown with suede and cloth tops Louis, military and Cuban heels.

$8.00

Black, brown and combinations in all leather or cloth tops Louis and military heels.

A large selection at

$4, $5, $5.50, $6 and $7

$11.00

Armstrong's black kid lace Boot. Louis heel. AAA to D widths.

You cannot get a better boot than this in this city at any price.

SEE OUR WINDOW DISPLAY

BROWN'S BOOT SHOP
CLEARFIELD, PA.
Punxsutawney DuBois Indiana

Constantinople boasts of more dogs than any other city The dogs are the common property of the city and are maintained at public expense because of their valuable work as scavengers

London has more than 1 000 churches and other places of worship

Buy War Savings stamps

Romance Chocolates
"Truthfully Pure"

FEW FOLKS HAVE GRAY HAIR NOW

Well-known local druggist says everybody is using old time recipe of Sage Tea and Sulphur.

Hair that loses its color and lustre, or when it fades, turns gray, dull and lifeless is caused by a lack of sulphur in the hair Our grandmother made up a mixture of Sage Tea and Sulphur to keep her locks dark and beautiful, and thousands of women and men who value that even color, that beautiful dark shade of hair which is so attractive, use only this old time recipe

Nowadays we get this famous mixture improved by the addition of other ingredients by asking at any drug store for a bottle of **"Wyeth's Sage and Sulphur Compound,"** which darkens the hair so naturally, so evenly, that nobody can tell it has been applied You just dampen a sponge or soft brush with it and draw this through your hair, taking one small strand at a time By morning the gray hair disappears, but what delights the ladies with Wyeth's Sage and Sulphur Compound is that, besides beautifully darkening the hair after a few applications, it also brings back the gloss and lustre and gives it an appearance of abundance

What is believed to be the largest wooden tower ever built—256 feet high—was erected in Cleveland recently in connection with the work of coating two great steel smokestacks with cement

Coal was first mined in the United States at Mauch Chunk Pa, in 1806

Four Big Specials for Sat. Only

White Mining Gums $3.95

Nine and one half inches high with the red line around the top. They're the B F. Goodrich gums

$3.95

Woolrich Hunting Pants

$5.50

Made of extra heavy all wool fourteen ounce gray kersey $5.50

Extra Heavy
Woolnap Hunting Shirts

$1.45

Colors gray, blue, khaki and green. The biggest value of the season.

Big Jumbo
Ruffneck Sweaters

$4.75

Just what you want for hunting. You can laugh at Jack Frost if you're wearing one of these big Jumbo RUFFNECK sweaters $4.75

SPECIAL VALUES AWAIT YOUR COMING

On Saturday you will find many specials in Suits, Overcoats, Hats, Caps and things that you need at this season. We will offer one of the biggest values in underwear that can be bought in Clearfield.

Will You Come? Try And Be Here Early.

NIEMAN'S UNDERSELLING STORE

Market Street Next to County National Bank

NEWSPAPER ARCHIVE®

STORE HOURS—8:30 to 5:00. SATURDAYS 8:30 to 9:00

LEITZINGER BROS., Clearfield's Big Store

The Home of Patterson

Suit Examples That Stylists Are Proud of

It is a pleasure to be able to offer suits of the character of these we have just taken out of their boxes, coming straight from one of the best of New York designing and tailoring artists.

They distinctly show the influence of the Paris ideas which are appearing in the exclusive New York Shops.

Many are fur trimmed and while their style lines are a distinct characteristic, they of course have all the individuality that can be given by such beautiful cloths as silk duvetyn, lustrola, silvertip, bolivia, peach bloom, tricotine and velour de laine.

And need we say that many of these modes are enriched with fur trimming of beaver squirrel, nutria, Hudson seal and skunk.

The prices at **$15.00 to $90.00** a e unusually moderate.

We Offer Royal Selections of Coat Styles

The section of coats is so unusually well stocked as to be thoroughly representative of the diversity of styles coming from the best New York designers.

We have many models for as little money as it is safe to pay, and we also have many models that are as high as it is necessary to price them, for such luxurious combinations of beautiful fabrics and fine furs.

There are exquisite Fall and Winter Coats of velour, cheviots, meltons, kersey, silvertone and silk plush. In the favored loose back effect, belted, high waist models, blouse and tailored models. Colors are reindeer, brown, taupe, green, Alpine, Burgundy, navy and black. Large collars of plush or self trimming. Exceptionally good values at ..... **$16.50 to $87.50**

New Yorks New Millinery for The Formal Occasion

Reflecting the latest hat types, we are placing on display and sale the hats with the wide side brims and the turn up fronts.

Hats with monkey fur and glycerined ostrich feather adorned in some cases with coq. blondine and breast feathers.

Our unusual moderate prices are on all these models—ready tomorrow ..... **$8.50 up**

The Floors of The Home

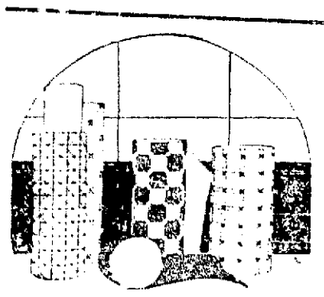

The section of carpets, rugs, and linoleums is replete with weaves, patterns and colorings that appeal to the fastidious and tha will always enhance the appearance of the home—for they have been created by designers who lead in the production of meritous floor coverings.

This well equipped department has the patronage of a great many experienced buyers and we invite your business—knowing that you will do well here and be satisfied with the floor coverings we are priviegd to send to your home.

TAPESTRY RUGS AT $27.50
9x12 Seamless Tapestry Rugs in Persian or all over patterns priced at $27.50

TAPESTRY RUGS AT $55.00
9x12 Tapestry Rugs, seamless, in a good assortment of patterns and colorings.

AXMINSTER RUGS AT $50.00
9x12 High Pile Axminster Rugs. Neat and pretty all over or Persian patterns, many of them seamless $50.00

Wilton Rugs at Below Market Price

9x12 Genuine Wilton Rugs in such pretty patterns and colorings as are obtainable only in high grade rugs. This lot consists entirely of Bundhar and Oakdale Wiltons, made by Hardwick and McGee, of Philadelphia, and are at least 20 per cent. under the present city selling prices ..... **$77.50 to $87.50**

Linoleums

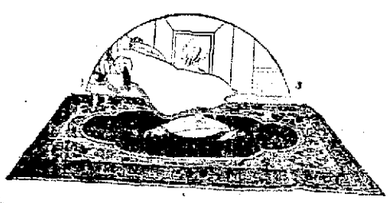

Pretty patterns of high grade printed linoleums, all in 2 yard widths, genuine Scotch Burlap backs per square yard $1.25

Felt back Linoleums, patterns to imitate the higher grades of genuine linoleum, a very satisfactory inexpensive floor covering per square yard 87c

Inlaid linoleums, pretty tile effects, large and small block, per square yard $1.50

Linoleum Remnant

A lot of remnants of printed linoleums the regular $2.50 grade in 2 to 5 yards lengths, per square yard $1.00

NEWS OF OUR NEIGHBORS

CURWENSVILLE

Rev. J. E. Lowe Jr., of Brookville, will preach in Grace Lutheran church Sunday morning. In the evening he will preach before the Mahaffey congregation.

Born to Mr. and Mrs. Walter Fullerton, at their residence on Bloomington avenue, on Tusday, a young daughter. Father and mother, as well as the grandparents Mr. and Mrs. Joseph Fullerton, are highly pleased at the young lady's arrival.

The ladies of Grace Lutheran church requested us to announce in this column that a dime social will be held in the lecture room of that edifice on Friday evening at which Curwensville people of all sect and creed will be made welcome.

Rev. Uber and wife, of Wilmerding, spent a portion of this week at the home of Mrs. Uber's parents Mr. and Mrs. Elias Becker on South Side.

Miss Jeanette Patterson who is employed at the Children's home, Clearfield, is recovering from an attack of diphtheria.

David Reed, whose home is on Bloomington avenue, who has been very ill, is reported much improved, and his full recovery to his usual good health is assured his many friends.

Mrs. F. L. Robison went over to DuBois Tuesday evening where she will spend the week end visiting her four sisters Mrs. Verne Bloom, Mrs. Bruce McCreight, Mrs. Lowery Johnston and Mrs. Al Johnston.

Hunters who came from the mountains yesterday report success in getting a number of fine birds. Several hunters, who searched the woods within a few miles of town succeeded in capturing some black and grey squirrels.

Burgess Frank Treister has completed a 60 foot concrete sidewalk in front of his Southside property.

Miss May Kelly has removed her goods and chattels from her home, which she sold some months ago and will make her home with her brothers until she departs for a western trip.

Mr. Grande, who purchased the Mary Fleming property from H. E. Thompson on State street is improving the house materially by adding a front porch to the second story, the full length of the front of the building.

Several DuBois men have just completed the erection of several large and high iron smoke stacks over the boiler room at the Penna Hide and Leather company's plant.

Through the kindness of Chairman Wrigley the Progress correspondent is able to give the total of money raised for the Jewish Relief fund and from whom it was gathered to a certain extent.

Penna. Hide and Leather Co. employees	$122.50
Crescent Refractories Co. employees	101.15
Pupils of the Public Schools	70.27
Clearfield Colliery Co. employees	42.00
Pyramid Coal Mining Co. employees	20.00
Elk Tanning Company, employees	38.25
Robinson Family	336.00
Kantar Family	135.00
General Public subscriptions	636.75
Total subscriptions	$1511.52

Chairman Wrigley had an up-hill fight all the way through and wishes to thank all committeemen and others who gave their time and assistance in the work. Owing to circumstances it was an utter impossibility for any human being to raise Curwensville's allotment $3,000, at this time. On several occasions committeemen were given the cold shoulder and turned down flat, which was discouraging, but with all that Curwensville did the best that the people could, for which all who were working for the fund are thankful to the contributors, be their amount great or small.

A masquerade cake walk is advertised to take place in the basement of St. Timothy's Catholic church on Hallowe'en evening or next Friday evening, the 31st.

Harold Starr, the Boy Scout who cut his foot so severely at the Peo-Wee's nest about three weeks ago is now able to be out but is compelled to use a pair of crutches.

Taking advantage of the fine day, the contractors on the state highway had a crew of men at work at hogback cut last Sunday.

Foreman Harry Brown had business in Clearfield Tuesday evening and took the opportunity of visiting Clearfield lodge of Odd Fellows.

RESPECTED BRADFORD TOWNSHIP RESIDENT DIES

John Livergood, a life-long and highly respected resident of Shiloh, Clearfield county, died at noon on Tuesday, October 21, 1919, at the home of his brother, Edward, in Woodland, whither he recently went so as to be in closer touch with the physician who was treating him for heart affection and which was the cause of his death.

The deceased, born in the section where all his life was spent, was aged 66 years. He followed farming and was an honest, upright, industrious citizen, and many friends will learn of his death with profound sorrow.

Besides his wife and the brother at whose home he died, he leaves three sister viz: Mrs. William Barger, of Woodland; Mrs. Porter Livingston, of Monument, and Mrs. Daniel Spencer of Shiloh.

A short service was held at the home of Edward Livergood in Woodland this afternoon at 2 o'clock and the body taken to the U. B. church at Shiloh, of which the deceased was a member, where the funeral sermon was preached, followed by interment in the Shiloh cemetery.

CENTRE HILL ITEMS

A double birthday party was held at the home of Mrs. Thos. Shimmel, Saturday, October 18th, it being her 22nd birthday, as well as her sister-in-law, Mrs. Williard Goss, of West Decatur, Pa. Many friends were present. A remarkable play party was held in the evening. Everybody reported having a fine tme. A lovely supper was served.

J. B. Dunkel is still ill at this writing.

Lloyd Humel and Mitchell Rothrock arrived home Sunday, having been discharged from service. The latter visited at the home of James Beveridge on Monday evening. They both look fine.

Revivals are still progressing here.

STOCKS ARE LOWER

NEW YORK—Prices were lower at the stock market opening today. United States Steel opened at 110 off 1 1-2, General Motors at 333 3-4 off 3 3-4, Mexican Petroleum, however, was strong at 262 3-4 up 1 1-4.

The Bible chapters number 1,189 of which 929 are in the Old Testament and 260 in the New.

DASH BALM

The Wonderful New Ointment, Banishes Chest Colds, Coughs and Sore Throat.

MONEY BACK IF IT IS NOT ALL WE CLAIM

All druggists are authorized to return your money without question if it does not do as advertised.

You just rub it on—that's all, and away goes Sore Throat, Chest Colds, Coughs over night. You needn't be afraid to use it if the skin is broken for it contains nothing to irritate but lots to soothe and heal.

Use it for rheumatic pains, Neuritis, Neuralgia and Lumbago—to instantly relieve Tonsilitis, Pleurisy and Bronchitis.

For sprains, swellings, sore, burning feet and all aches and pains it has no equal.

All first class druggists sell Dash Balm—in jars—for 35 cents.

YOUR ATTENTION, PLEASE

If your bowels need a wholesome physic that thoroughly cleanses, sweetens the stomach and benefits the liver, take a Foley Cathartic tablet tonight and you will feel better in the morning. It is a quick and safe remedy for sick headache, biliousness, bloating, sour stomach, gas, bad breath, indigestion, constipation or other condition caused by clogged or irregular bowels. Foley Cathartic tablets cause no griping or nausea. Sold everywhere.

PIE SOCIAL

Members of Mt. Joy Grange will hold a Pie Social and Ice Cream Festival at the Grange Hall, Friday evening, October 24th. Everybody welcome. O22-3t-n

DENTAL OFFICE CLOSED

On account of being out of town my office will be closed until the 4th of November.

O21-2w Dr. L. R. BROWNE

Born to Mr. and Mrs. James Hudson at their home on Ogden avenue Saturday a son.

"Weather doesn't bother us"
—Ches. Field

RAIN or shine, Chesterfields reach you crisp and fresh, their original flavor intact. It's the moisture-proof glassine wrapper that does the trick.

Chesterfield CIGARETTES Satisfy

Daugherty's Hardware

Curwensville, Pa.

Winchester Shot Guns 1912 model. 12 and 20 gauges.

Model 97 in 12 gauge.

Ithaca Double guns 12 and 20 gauges.

All prices below market while stock lasts

STYLE HEADQUARTERS Where Society Brand Clothes are sold

Keep Good Company

WHEN a man enters a home, or a hotel, or other place of refinement, the very atmosphere brings the best in him to the surface. By the same token, when a man dons Society Brand Clothes he feels called upon to express his true self. The atmosphere of good dressing inspires him. He knows that he will be judged by his appearance and he rises to the occasion.

And, by the way, you find Society Brand Clothes most plentiful in these homes, hotels and other refined atmospheres. Wherever men congregate under the critical eye of sisters, wives and mothers, they feel the need of Society Brand to assure themselves of being groomed up to feminine approval.

Society Brand Clothes

A lot of Fall styles, mighty good to look at, are here. We'd like you to look them over, without in any way obligating yourself to buy. Truth is we don't want to take any man's money until he is fully satisfied that we are giving him a clothes service noticeably better than he's been getting from other makes of clothes.

If you're thinking suit or overcoat, let us offer our stock as evidence that you should buy here.

H. J. FLEGAL

"STYLE HEADQUARTERS"—Where Society Brand Clothes are sold

NewspaperARCHIVE® NewspaperARCHIVE®

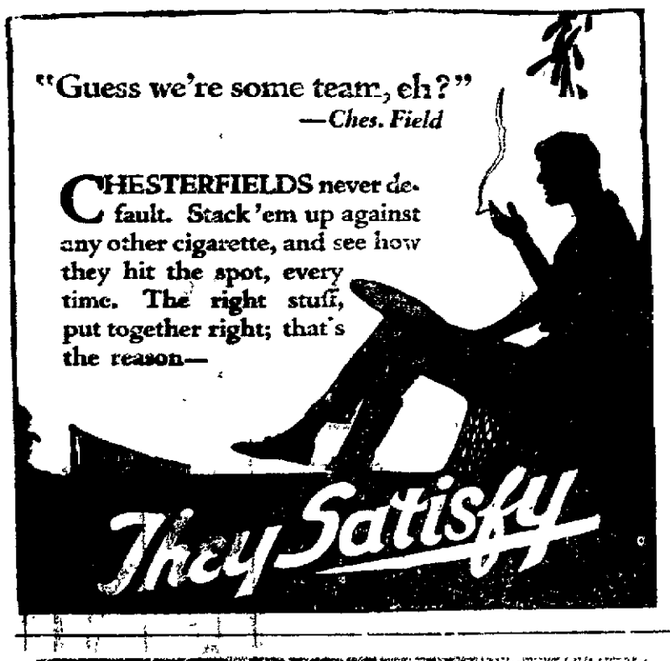

When a Farmer Quits Work

Where does he go?
What does he do?
How does he live? Well, the retired farmers have their own little Paradise, says

The COUNTRY GENTLEMAN

and there they spend their days basking in the sunshine, watering the lawn, dodging the real-estate highbinders, eating at the cafeterias, boosting the climate. Farmers, stockmen, dairymen—thousands of them pack the old bankroll into the old jitney each year and hike for Paradise.

Freeman Tilden has lately been there for THE COUNTRY GENTLEMAN, and, with his humorous spectacles on, he has watched the retired farmers at work and play. He has written several articles which will be run as a series. At the same time there will start another great new series, "Doing This Best with What Le's Got"—real stories of farmers who are successful in a small way—and happy in a great way. The first article of each of these series will appear in the issue of THE COUNTRY GENTLEMAN that will come to you next week, if you send me (with your name and address, and dollar for a whole year's subscription—52 big, vitally helpful issues—and send it TODAY.

COSTS $1.00—OFTEN SAVES $100.00

Ralph P. Heisey

Address P. O. Box 24 Clearfield Pa

The Country Gentleman 52 issues—$1.00 The Ladies' Home Journal 12 issues—$1.75 The Saturday Evening Post 52 issues—$2.00

Pile Sufferers! Clever Ohio Chemist Says This Great Prescription Taken Internally Has Never Failed

Even Chronic cases of 20 to 30 Years standing, with profuse bleeding, have been completely cured in from three to ten days

No discovery of recent year in the field of medicine has caused such a stir amongst the medical profession as the recent discovery that piles can be successfully treated and cured at home by a wonderful prescription known to druggists as Miro Pile Remedy.

It has been proved that so called external remedies applied or inserted into the rectum cannot cure piles and at the best only give temporary relief. This is also true of surgical operations which simply remove them after formation, but in no wise acts on the source of the trouble.

This prescription, although taken internally is not digested in the stomach, but is rapidly passed on unchanged to the intestines in a short time reaching the exact place where by its soothing, healing action it first allays all inflammation and then by direct contact with all ulcers and piles causes them to heal and disappear forever.

It is positively marvelous how speedily it acts. Blessed relief often comes in two or three days at most, even in cases with profuse bleeding that have resisted all known treatments and operation really wonderful results have been accomplished.

The author of this amazing discovery desires all sufferers to know that he does not want a cent of anyone's money unless Miro Pile Remedy decisively conquers even in the worst cases and he has instructed druggists all over the country to guarantee it in every case of blind bleeding or protruding piles.

IMPORTANT. What is known as itching piles are not piles in the true sense of the word, although this condition may accompany a true case of piles. For this condition Miro Pile Ointment has been prepared as in such cases it is not necessary to take the internal prescription.

Why Not Try A Little "Want Ad"

THIS COLUMN FOR BOYS AND GIRLS AND PARENTS

Field Hockey for Fall

BY LOUISE EMLER.

"Shinny on your own side!" yelled Jim at the top of his lungs from the vacant lot across the street. Elizabeth heard her brother and thought enviously, "Boys have so much more fun than girls." "But," she thought further, "Why can't our bunch have a hockey team? We haven't been organized since we left off darning socks for soldiers. I'll start it!"

When Jim came in he said he would cut her a hockey stick from the apple tree in the back yard where he had seen a branch with just the right crook. "Or you can tell the gals," he said, "to have their brothers dig up straight saplings; the roots often form hard bulbs beneath the earth and these can be whittled into good hockey clubs. There are possibilities too in the pile of brush over at Bob's house where they are trimming trees. Later you can buy from the sporting goods store real hockey sticks for $1.25 each.

"Regular hockey is played on a level field 100 yards long and 60 yards

wide. At each end is a goal made from two posts with a cross bar. The field is divided into two parts through the center and each half is defended by a team of eleven players. They use a large, round, hard rubber ball; a white practice ball of solid rubber costs 50 cents."

Next day at recess the girls were enthusiastic. "We'll wear muddy bloomers and either short skirts or gym bloomers. Even if our school field isn't nearly as big as it ought to be we can play anyway."

All gathered around Elizabeth in the school library while she read, "Hockey is the oldest of games, traced back to 1527 in England and 1387 in France. In 1901 it was given a permanent place in athletics for women in America. The first colleges to have teams were Vassar, Wellesley, Bryn Mawr, and Radcliffe."

"Aunt Alice plays it at Vassar," added Elizabeth, "and she says it is most of all a splendid fall game, and that it will increase our mental alertness, vigor, and endurance. We should all play a game that does that much for us."

(Next week's article will tell how the game is played.)

Boys' and Girls' Newspaper Service
© Copyright, 1919, by J. H. Millar

Requirements of Backfielders

BY A. A. STAGG

Backfielders are the standard bearers of the team. They do the spectacular work of carrying the ball, and usually the kicking and forward passing.

The public and the newspapers laud them with honors. In fact they get far more than their share.

Backfield men are usually selected for their ability to assist on the offense.

The Ideal All-Around Man

The first essential in a backfield is a good punter and drop or place kicker. Every effort should be made to develop this department of the game. Good kicking is a strong offensive weapon, which often turns the tide of victory, and a powerful defensive weapon, which has frequently prevented a much stronger offensive running team from carrying off the honors. The ideal combination is a strong punter, forward pass man, and runner combined in the same player. Such a man is generally regarded as the most powerful offensive strength a team can have.

A First Class General

Of equal importance is a first-class quarterback and general. Most often he is the one in whom is combined one, two, or all of the traits of the all-round man mentioned above. He should possess quick intelligence combined with sound judgment, for he must be able to adapt himself to the emergencies which constantly arise in football games.

Plungers, Runners, Dodgers

A third important backfield man is a strong plunger. Every team needs such a player.

There is also need for one or more strong off-tackle runners, inasmuch as this is the part of the opponent's line which is most accessible.

Backfield men should have the ability to start quickly, be good dodgers, and possess power to gain ground. The swifter they are the better. At least two of them must be sure punt catchers; all of them should be good interferers; all of them should be strong in tackling; at least one of them should be strong in punting and in drop or place kicking.

(Next week: "Defensive Formations.")

Boys' and Girls' Newspaper Service
Copyright, 1919, by J. H. Millar

FOR MEN WHO WORK HARD

Factory workers, railroad men, farmers, miners, mill employees and all men who work at hard, straining physical labor are more or less subject to kidney trouble. Nature gives warning signals by frequent lameness, stiff joints, sore muscles, backache and rheumatic pains. J.G. Wolf, Green Bay Wis., writes: "Foley Kidney Pills relieved me of a severe backache, that had bothered me for several months. A few bottles fixed me up in good shape." Sold everywhere.

DON'T SUFFER!
CORN FIX

Stops the pain instantly and in 10 minutes the corn or callous is all gone. No extended treatments, no soaking the feet. Safe, sure and simple. "CORN FIX is wonderful! Take no other." Money back if it fails to help you. At all dealers, or direct for 35c. Buy a bottle today, toes will feel fine tomorrow. CORN FIX CO., Inc., Newark, N. J.

MASQUERADE BOX SOCIAL

In the basement of the West Side M. E. church
Ice cream and cake extra
Friday October 24.
Benefit class No. 11
Everybody wecome. O23-2tp

Mrs. James Ferguson who has just returned from two years service overseas is visiting his sister Mrs. B. F. Mons on Daisy street

HAVE YOU PROPERTY FOR SALE?

Let it with me at once. I advertise free and do not mention names unless desired by owner of property.

C. G. BLOOM.
Real Estate and Insurance
215 West Cirth avenue. O6-tf-ca

Read The Progress.

Marriage Licenses

Norman B. Rougeux and Esther M. Renaud, both of Karthaus.

John J. Burchill, of Beccaria, and Georgiana W. Trezona, of Houtzdale.

James M. Hullihen and Sylvia Wiley, both of Greenwood township.

Walter W. Dunworth and Elizabeth Gray, both of DuBois.

Cyrus C. Nupp, of Marion Center, and Octa F. Waugaman, of Cherrytree.

Fred W. Burkett and Jessie M. Gearhart, both of Altoona.

P. F. Valimont, of Forest county, and Mary Coudriet, of Winburne.

Earl McCauley, of Punxsutawney, and Kathryn Bloom, of DuBois.

Earl R. Bloom, of Akron, Ohio, and Wanda Irene Dunlap, of Goshen twp.

Lisle Thompson, of Cherrytree, and Elizabeth Keirn, of Westover.

Y. M. C. A. FACTS

From May 1st to October 20th, 1919, 64,252 members and friends visited and used the Young Men's Christian Association for meetings, games an entertainments.

21,789 adults and boys and girls visited and used the swings, toboggan slide, merry-go-round and saw several entertainments and free movies at the play ground.

A good crowd of young men and boys attended the drop in Bible Class Sunday afternoon, in the library or reading room.

All Seniors wishing to try out for the "Y" basketball team, should report for gym class Monday evening at 8 o'clock.

The public is cordially invited to the big free entertainment Friday evening at 8 o'clock. Mr. H. S. Minard will give several readings.

DON'T NEGLECT A RHEUMATIC PAIN

Buy and keep handy a bottle of pain-relieving Sloan's Liniment

YOU need it when the unexpected rheumatic twinge *starts*—the pains and aches following exposure—sciatica, lumbago, sore muscles, stiff joints, neuralgia. Forget all about buying another bottle and keeping it handy, didn't you? Get it *today*—play safe—you may need it *tonight*!

This famous counter irritant *penetrates without rubbing* and scatters the congestion. The pain or ache is soon relieved, leaving no plaster or poultice mussiness, no stained skin. Thousands of regular users keep it handy for emergency—they don't suffer needlessly. Three sizes at all druggists—35c, 70c, $1.40.

Sloan's Liniment

Dance
Friendly Two Hall
Bigler Ave.
Every Wednesday and Saturday Night
Admission 75c
Ladies Free
Music by Guelich's

MAN'S BEST AGE

A man is as old as his organs; he can be as vigorous and healthy at 70 as at 35 if he aids his organs in performing their functions. Keep your vital organs healthy with

GOLD MEDAL HAARLEM OIL CAPSULES

The world's standard remedy for kidney, liver, bladder and uric acid troubles since 1696; corrects disorders; stimulates vital organs. All druggists, three sizes. Look for the name Gold Medal on every box and accept no imitation

OYSTERS

Large Select Oysters
Every Day

R. C. Shaw Grocery Co.

Popular Appreciation

of the dependability of the Educator Shoe has created a demand for this shoe for all ages, from the cradle to the "grown-ups." The principle of "comfort first" together with the reasonable prices combines two logical reasons, why the EDUCATOR shoe is so popular.

In the Educator shoe much has been gained in comfort for children who are too young to voice their wants, but not too young to enjoy the comfort of this sensible shoe.

Included in our new shipment of Educator shoes for men are the

Ko-Ko calf, the Vici kid in russet brown $12.00
Black vici kid $12.00
Toney red calfskin, double sole $12.00
Black calfskin, double sole $12.00

Large Assortment

Other shoes for men in this new shipment include black and tan kid with round toe, good looking $6.00 to $9.00
Ladies' shoes, high tops, in black, tan and grey, with both the French and Military heels, from ..$5.00 to $12.00

Ross & Woods

"Home of the Educator Shoe"

POST OFFICE BLOCK CLEARFIELD, PA.

Keystone Ice Cream

Hallowe'en Lunches

Bobbing for apples is alright for an amusement on All Hallow E'en but when lunch time comes around you'll want your guests to have something delicious.

KEYSTONE ICE CREAM will furnish the finshing touch to the lunch or, if you will, will furnish the centre round which you can form your menu.

Place your Hallowe'en order early with your dealer.

KEYSTONE The ICE CREAM THAT EVERYONE LIKES

Keystone Ice Cream Company

DON'T WAIT FOR COLD WEATHER

Get your Heating stove NOW.

Our line of Heating Stoves for the Home, the Store, the Garage and the Camp, is complete.

It includes the Radiant Air Blast, Jewel, Estate Hot Storm, Genesee and Snap Stoves, all leaders in their class.

We'll be glad to show them to you.

CLEARFIELD HARDWARE CO.
125 MARKET STREET CLEARFIELD, PA.

THE NEW STUDEBAKER CARS

Beautiful In Design
Thoroughly Modern
Mechanically Right

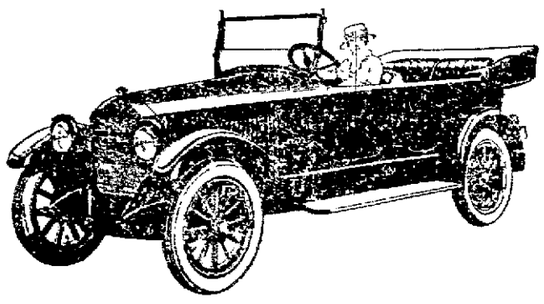

The Clearfield Central Garage Co., Inc.
(Rear of Dimeling Hotel)
CLEARFIELD PENNSYLVANIA

NEWSPAPER ARCHIVE®

AMUSEMENT BULLETIN

DRIGGS

TONIGHT

By Request

Evelyn Nesbit Thaw in

"A Fallen Idol"

A powerful photoplay in which Miss Nesbit is at her best

The Red Glove and Comedies

Admission 20c and 25c

GLOBE

TONIGHT

Universal Feature

In 5 big reels

"The Light Of Victory"

"Hearst News"

Admission 15c

A few more cool nights and some body will invent a collapsible garden that can be folded up and put in the oven overnight

Transoceanic aerial trips may cut down the time of transit but the wait for the weather will more than eat up all that's saved

A woman milliner has been appointed a judge in Budapest. It is fair to conclude that city will soon have new styles in justice

The soldier that returns with a war cross, wound stripe and a bride must have difficulty in determining which he cherishes the most

Soldiers who are importing brides should be mindful of the expense should their wives wish to see mother about four times a year

Russians show signs of weariness of allowing their country to serve as a horrible example of what bad government can accomplish

The Germans are complaining of the way the Belgians are treating them. They have done so much to win the Belgian good will

Young men are to have waists this year, according to the tailors. The sober elder citizenry will also have waists—of the convex variety

The fellow who tries to keep ahead of the weeds by killing them before they grow can always look back and see plenty of them behind him too

Simple to Operate Round Oak Pipeless Furnace

The Best Pipeless Furnace on the Market

As easy to operate as a Heating Stove. Fires are controlled on similar principles. Regulated from upstairs with the Round Oak draft control.

Valuable Heating Book free

Clearly illustrates the working principle and the many advantages of the Round Oak Pipeless furnace.

Your Copy is Ready—NOW

Herman Hoffman

Market St.

Near B. R. & P. Station

Stop! Think!!

If you were asked what one of your senses you'd part with last, what would you say? Sight, naturally. Yet you go on every day straining your eyesight and destroying it by degrees for the want of proper glasses.

Why not stop right now?

HARRY H. ROSENTHAL O.D

Office hours Daily and Evening

Woolridge Bldg. H.&C. phone 146A

Clearfield, Pa.

ORDER Hallowe'en Candy And Hallowe'en Nuts Early

Sugar situation is seriously affecting candy stocks. Orders placed early get first choice

Choice nuts for home made candy

STEWART'S DRUG STORE

The San Tox Store

A Good Place to Dine Tonight

JORDAN'S

A Chicken Dinner

Knight's Orchestra

JORDAN'S

Young Man

Any successful business man will tell you that one of the best ways to get a start in life is to buy real estate

I would like to have an opportunity of explaining my easy payment plan of purchasing a building site. You can use the ground while paying for it, plant a garden and some shade and fruit trees and in a short time you acquire title and your property is well started

Come in and talk it over

Fred B. Reed

101 So. Second Street

Speederator For Ford Cars

Absolutely prevent engine racing stalling, bucking, cuts down gas consumption 15 per cent

Make your Ford act like a Six

Free Demonstration

Walter B. Miller

General Agent

611 Scofield Street

Curwensville, Pa.

WANTED

Cutter and scraper. Also men to load machine coal. Good wages, plenty of work. Apply

Room 7

KURTZ BUILDING

or

MINES AT

DIMELING, PA.

OBITUARY

ISAAC UNDERCOFFLER

[illegible] Octo[illegible] [illegible] death

[illegible] health [illegible] strong vitality, his [illegible]

[illegible] She was the daughter [illegible] The wedding took place [illegible] 1867 [illegible] now living [illegible] Mrs [illegible] Clearfield, Mrs [illegible] Frank [illegible] her rest some [illegible] children who [illegible] 15 grand [illegible] children

[illegible] acquainted with [illegible] acquaintance ripened into friend[illegible]

[illegible] business with [illegible]

The funeral services were held [illegible] church [illegible] Rev [illegible]

A large concourse of friends and neighbors attended the services and [illegible] his remains to his last resting place. P

WILLIAM HENRY WAITES DEAD

William Henry Waites, formerly of Philipsburg but an employee of the N Y C at this place since 1918 died at his home here Tuesday afternoon at 1:30 o clock

The deceased was born in Washington D C July 4 1866. He was united in marriage with Marion Armstrong, Sept 14 1896. In 190[illegible] he moved to Philipsburg where he was employed as night watchman at the Passmore House until early in 191[illegible] when he came to Clearfield to work for the New York Central. He was taken ill on Dec 27 1918 and some time later went to Pleasantville N J for his health. He had just returned home when taken suddenly seriously ill, an his death followed in a few hours

William Henry Waites was an industrious, good citizen with many friends in this section. He is survived by his widow and one brother

The remains will be taken to Philipsburg, Thursday morning where interment will be made

Clearfield County Real Estate Deals

[illegible]

MRS ANDERSON AND MRS GALLAGHER HOSTESSES

[illegible]

Gossip for Tonight's Tea Table

Miss Edna Lloyd has returned from a visit with relatives in Johnstown

Miss Olive Kratzer is home from Washington, D C, visiting her parents on Turnpike avenue

Mrs Chester Cortez and daughter, of Johnstown are visiting her parents, Mr and Mrs Andrew John on West Market street

Mrs Harry Boulton is spending a few days in Atlantic City

Miss Helen Wilson has returned from a month's visit with friends in Binghamton N Y

Mrs Wesley Little, of Philipsburg, Mrs Harriet Norman of O Shanter and Mrs Eugene Bordi, of Philadelphia, spent yesterday with Mrs A B Leavy, on Second street

Mrs A M Clay is spending a few days with friends in DuBois

Mrs A Z Wolfe and Mrs George Kittleberger of Curwensville, were shopping in town yesterday

Harold Brown, of Lock Haven, is transacting business in town this week

J E Fry, of DuBois spent today at the home of C N Hilnberger on Market street

Mrs John C Collins spent today with her daughter Ruth, at Curwensville

Mr A R Ingold, of Atlantic City, is visiting her brother, Harry Attick, on Tenth street

Alex Patton is visiting at the home of his grandmother, Mrs Edith Dil, on Second street

Mrs John Cosgrove is visiting with relatives and friends in Olean, N Y

Mr and Mrs J A Shull have returned from spending a few days with relatives in Aaronsburg

Mrs George Daugherty and Mr and Mrs F B Wilson, left today for Pittsburg and Knoxville, Tenn, where they will visit with relatives

Lawrence Albert, of Blue Ball, spent the week end at the home of O B Kinkead on Dorey street

Mr and Mrs W L Hoover entertained last evening at a chicken dinner and a corn husking at their farm near Woodland. Forty people from here attended it

Miss Grace McClure of Grampian was shopping in town today

Mrs A Mitkin the guest of relatives and friends in Altoona

Mrs Russell Williams and son are visiting with relatives in McKeesport

Mrs J C Green is visiting her mother in Houtzdale

Mr and Mrs A W Lee, Misses Mary Lee and [illegible] Goodfellow are spending a few days in Atlantic City

Mr and Mrs William Owen and grandson Will and Mrs A R Huble motored to Shiloh today to attend the funeral of the late Elmer Ferguson

[illegible]

[illegible]

[illegible]

Sweden was the first country to recognize the equality of sons and daughters in the matter of inheriting property

FOOT BALL

Saturday DOUBLE BILL

Mt. Union VS. C. H. S.

3:00 P. M.

C. H. S. Freshmen VS. C. H. S. Sophmores

2:30 P. M.

Admission 25c

Leonardson, The Quality Store

STORE HOURS—OPEN AT 8:30 A. M. CLOSE AT 5 P. M. EXCEPT SATURDAY FROM 8:30 to 9:00 P. M.

Exceptional Showing Of Women's Tailored Suits

Models that in every line express that refinement of taste, that touch of distinction so dear to the fashionable woman—whether it be for the plain tailored suit with its simple lines or for the rich fur trimmed type.

Splendid values at ....

$37.50, $42.50, $45.00. $49.75 and $55.00

This Is Baby Week At Leonardson's Warm Things For The Wee Tots — Exceptionally Priced

The Baby Corner is showng a big selection of all kinds of worsted things from a sweater down to a pair of booties.

The mother who is looking for new things for her baby will surely find it to her advantage to come to Leonardson's and look these things over before shopping elsewhere.

They are serviceable little garments, yet withal extremely dainty and attractive in appearance. The following will give you an idea of the extraordinary savings you can make by shopping here.

Boys Knit Toques

In a large range of colors at ....

50c and $1.00

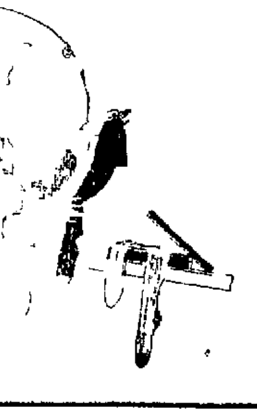

Silk Stockings For Women At $1.25

Pure dye silk, of fine gauge, made with elastic tops and soles you will find them a spenldid wearing stocking at this price,. Come in black white and colors.

A. W. LEONARDSON CO.

Car Of York State Apples

On Or About Oct. 28th

These apples came from the famous Fruit belt near Seneca Lake, N. Y.

Price at Car $2.50 Per Bushel

Price Delivered $2.75 Per Bushel

Special price in quantities. Best grade of hand picked fall and winter varieties. Bring our sack or basket to the car or leave your order at the store.

Definite time of arrival made known later.

TOBIAS BROS.

NEWSPAPERARCHIVE®

MEMBER UNITED PRESS ASSOCIATION

CIRCULATION YESTERDAY 3,060

THE CLEARFIELD PROGRESS

THE WEATHER
Rain probably tonight and Friday. Colder in north portions Friday.

VOLUME XIV — THE CLEARFIELD PROGRESS, CLEARFIELD, PA. THURSDAY EVENING OCTOBER 23, 1919 — NUMBER 88

MINERS REFUSE WILSON COMPROMISE OFFER

OFFER "INADEQUATE, INSUFFICIENT AND FAILS TO MEET NEEDS OF SITUATION," SAYS LEWIS

SECRETARY WILSON INFORMED OF ACTION WHEN SESSION CONVENED AT 2 O'CLOCK THIS AFTERNOON

WANT BETTER PROPOSITION QUICK

WASHINGTON, Oct. 23—Decisions that will determine whether there will be a strike of soft coal miners on November 1, will be handed to Secretary of Labor Wilson when he meets with the operators and miners at 2 p. m. today. Wilson expects to make the decisions pubic shortly afterward. Both operators and the miners wage scale committees called here by Wilson to avert a strike were meeting independenty today to decide whether they will accept it if they have not already informally decided to do so. Operators declare that the miners leaders have been advised to vote against Wilson's plan but this was denied by John Lewis acting President and other officials of the United Mine Workers.

Wilsons offer was that wages of the miners be increased at the expiration of the present contract to an amount equal to the increase in the cost of living; this increase would be effective from the termination of the present contract March 31, 1920; that the strike order be withdrawn; that the miners and operators enter into negotiations for making a new scale to be effective April 1, 1920. If the offer is to be accepted these negotiations will be started late in January.

Operators and miners profess to differ in their interpretation of Wilson's offer. The operators declare the present contract would not end until next March 31. This would probably nullify the proceedings for a temporary increase. The Miners said the contract was void now.

WASHINGTON, Oct. 23—Miners meeting at the American Federation of Labor today voted to reject Secretary of Labor Wilsons compromise plan for settlment of the coal strike called for November 1. "The offer is inadequate, insufficient, and fails to meet the needs of the situation," said John Lewis, head of the United Mine Workers following the meeting. "We will tell Secretary of Labor Wilson at two o'clock this afternoon," he said. The action of the miners means that the coal strike probably will start on scheduled time unless Secretary Wilson can find some other way to bring the men and operators together. Lewis indicated the miners were opposed to continuing in conference with the operators here unless a proposal far more favorable to the men was immediately forthcoming.

STATE GAME PROTECTORS INCREASED

Traveling Protectors Increased To Ten And Deputy Wardens To Eighty-nine

DIVIDE STATE INTO DISTRICTS

The office of field superintendent of the State Game commission, recently vacated by the death of E. W. Kelly, has been abolished, according to action taken at a recent meeting.

Instead of the general office of field superintendent the state has been divided into ten districts, each having five or more counties and ten traveling game protectors have been selected.

Each protector will have charge of a district with local game wardens and game preserve keepers under him making eight officers to look after a district. These men will be provided with motor cars and may be expected to be found in any corner of the district at any time seeing that the laws are obeyed.

A change of policy has been decided upon whereby the game commissioners will take an active part in the affairs of the several districts, assuming many of the duties formerly performed by Dr. Kalbfus. Another important change was that increasing to 89 the number of game wardens of the state.

The game commission is making a great effort to look after the interests of the sportsmen of the state and expect the changes made will be most beneficial Other innovations will be made from time to time.

No action was taken toward choosing a successor to Dr. Joseph Kalbfus, secretary of the commission, who was killed in the same motor accident in which Field Superintendent Kelly met his death.

Seth Gordon, who has been acting secretary will continue in that post.

The first state game preserves purchased as such will be in Warren and Jefferson counties, it was announced. The first beaver for state preserves will be delivered this fall and placed in one of the reservations upstate suited to the habits of these animals.

There has been five traveling game protectors in the service for some time and the five additional were named by the game commission at Harrisburg yesterday. They are: A. Budd, Troy; John Slaughterbach, Lewistown; Henry Hilton, Punxsutawney; R. J. Jones, New Castle and L. K. Hogart, Smethport. The other five are: G. B. Baum, Harrisburg; H. M. Wood, Coatesville; W. F. Simrell, Hallstead; K. B. Rogers, Johnstown; and H. L. Beatty, Franklin.

LABOR GROUP RETIRES FROM BIG CONFAB

When Resolution Recognizing Right of Collective Bargaining Fails Labor Men Quit

PRESIDENT INSISTS ON ACTION

WASHINGTON, Oct. 23—The delegates of the labor group walked out of the industrial conference tonight after a "last stand" resolution recognizing the right to organize and to bargain collectively was voted down by the employers' group. The public group voted with labor for the resolution but it was defeated under the group rule.

Despite the secession of the labor group Chairman Lane refused to consider the conference has ended. He announced tonight that the conference would go on and said that the President would probably be consulted regarding further procedure.

While there are many who hold the secession of the labor group makes it useless for the conference to go on the employers group announced that it is ready to proceed to the formation of a complete program for industrial adjustment.

The public group announced that it would proceed with the preparation of a report to the President. Member Spargo, of this group, introduced at the last minute a resolution to prepare the way for appointment of a committee to work out a co-ordinate program for dealing with industrial situations.

Samuel Gompers of the Labor group sang the swan song of labor's participation in the conference. He began his last speech by reading the last resolution by which the labor group went down to defeat.

The resolution was:

"The right of wage earners to organize without discrimination to bargain collectively, to be represented by representatives of their choosing in negotiations and adjustments with employers in regard to wages, hours of labor, and regulation and condition of employment is recognized."

Then he declared that as the employer group had defeated this resolution which he declared to be of general nature and fundamental that there was nothing further to be gained by remaining in the conference. He said that there were other measures, such as arbitration, for consideration, but that the vote of one group such as the employers group could and would defeat them.

WASH.—President Wilson today sent word to the public group of the National Industrial Conference that he wished it to remain in session. The President so stated in a letter to Secretary Lane, chairman of the conference. It was carried to him by Secretary Tumulty.

U. S. TROOPS ROUND UP "REDS" IN GARY—"Red" banner and stacks of arms found in homes of radicals in Gary, examined by army intelligence officers.

BRITAIN'S BEST IN FIRST NUMBER OF C. H. S. COURSE

The first number of the series of lectures and entertainments of the High School picture course will be given Monday evening, October 27, when Sir John Foster Fraser of Great Britain will lecture in the High School auditorium.

Sir John Foster Fraser first visited the United States as a public speaker in 1918 to tell about his experiences in the great war. He speedily gained the reputation of being the most popular and brilliant speaker that ever visited our country from Great Britain.

He is a native of Edinburgh Scotland, and for many years has been Britains foremost special newspaper correspondent travelling in all parts of the world. No man alive has journeyed so extensively in so many lands—over fifty different countries.

He is a recognized authority in Europe on international affairs, particularly Russia and the Balkans. He has seen revolution in one and religious massacres in the other.

In his many wanderings Sir John was the first man to cross China, entering it from the Burmese side, a hazardous expedition which occupied five months; he knows Turkey and has been through Armenia; he has traversed Siberia in the depth of winter and has braved the hardships of the African Sahara with a camel caravan; he has been right over the Caucasus mountains; been the victim of fanatical hordes in Persia and traveled in India, Egypt, Asia Minor and every one of the European countries as well as having visited and written about the United States, Canada, Panama, Argentina, India, Australia and New Zealand.

For many years Sir John has been an increasing power in the British Empire. For this reason at the outbreak of the great war he became chairman of the National War Lectures Committee of Great Britain, a post which frequently took him to the fighting fronts. His great services were so much appreciated that in June 1917, he was Knighted by King George at Buckingham Palace.

The people of Clearfield will have an unusual opportunity on October 27 in being able to hear this speaker of unusual distinction.

The school was very fortunate this year in being able to secure an unusually high quality of entertainment in the form of lectures, entertainers and musical companies. Some pleasant surprises await those who will be patrons of the different programs.

Following is the program for the course of five numbers:

October 27, Sir John Foster Fraser
November 19, The Columbians.
February 5, Low J. Beauchamp
March 22, John B. Ralto.
April 2, Montague Light Opera Co.

Fifty two varieties of oak grow in Asia Minor and half of these are to be found in no other parts of the world.

PRESIDENT WILSON MAKING SATISFACTORY PROGRESS DESPITE DISAPPOINTMENTS

WASHINGTON, Oct. 23—The effect on President Wilson's health of a labor walk-out at the industrial conference was the cause of some anxiety at the White House early today, before any semi-official word on his condition and how he spent the night has been given out. In cases of nervous exhaustion a sharp disappointment such as the President might feel over the apparent failure of his plans for a settlement of the industrial unrest sometimes has a bad effect, it was stated.

WASHINGTON, Oct. 23—"The President is making as satisfactory progress as is possible under the circumstances," according to a statement issued at the White House today by Drs. Grayson, Ruffin and Stitt. "No new symptoms have developed."

TOM MIX, MOVIE HERO, DUBOIS BOY

Moving picture patrons who have marveled at the exploits of Tom Mix the dare devil rider, whose films are frequently exhibited in Clearfield theatres, will be interested in knowing that he hails from Pennsylvania and is a native of this part of the state. His people still reside at Mix Run, Clearfield county. The following letter, received by George H. Bubb, manager of he Majestic theatre, Williamsport, from Herbert V. English, a former chum, tells of Mix's early life and how he came to be the fearless rider that he is:

Bath, N. Y.
Oct. 15, 1919.

When I first knew Tom Mix it was twenty years ago. We were kids playing base ball at DuBois, Pa., between DuBois and Brookville, down on the Low Grade division, then called the Allegheny Valley railway. Tom Mix was just an ordinary big overgrown boy, athletically inclined. His people came from a settlement in Clearfield county, Pa., called Mix Run, where they still reside—a station on railroad. At this time Tom's father was the late John E. DuBois' head stable man at his big mill at DuBois, Pa., having charge of the DuBois horses used in the extensive lumber operation. Tom was very much of a dare devil among the boys. His schoolmates whom I have known tell me and his buddy were always spending their spare time practising stunts in riding. One big rowdy kid, called Deacon Litz, who afterwards became a horse trainer and athlete of some note, was one of his closest chums. Litz afterward drifted into the circus game, while Tom, who did not have a very strong liking for school, enlisted in the regular army, was assigned to the cavalry branch and stationed on the border, where he served two enlistments and where his riding accomplishments were polished off and he developed into the fearless rider he is today.

"After leaving the army he drifted into pictures at Los Angeles, Calif. While still in the army Mix was spending a furlough at DuBois and as the annual foot ball battle for the championship of the valley was to be held, the DuBois fans were jubilant over having their dare devil at home, and immediately the betting odds were raised. Tom was the one man who bore the brunt of the Brookville warriors' attack. Time and time again time was called in order to dig Tom from the muddy field, as he was nearly smothered at times. His gameness resulted in their triumph and as I officiated as an official I can vouch for his ability to take punishment. All the kids in the vicinity of Jefferson and Clearfield counties know him and are great worshipers of his prowess. All one has to do is to watch their actions as his fame has been handed down from the older boys. They are all well versed in his history. DuBois, Pa., his home town, and his old boy schoolmates are proud of him, though they have not seen him personally for years.

WORKMEN HAVE NARROW ESCAPE

PITTSBURG—Fate made the train carrying workmen of the Pittsburgh Steel Products Company several minutes late, and saved hundreds from death or serious injury today. A bomb exploded on a train on the Pennsylvania railroad at Speets station near here, a few minutes before train time.

[illegible] was a great fad in Austria. Vienna had a fashionable [illegible] club where fortunes were frequently wagered on [illegible] Careful records [illegible] by the winning snails to crawl around the miniature [illegible] were kept, in order that [illegible] might be properly handicapped [illegible] at matches.

[illegible] generally known that [illegible] as a profession was [illegible] as the days of the Roman Empire. Poets who are some [illegible] ridiculed nowadays for having private stenographers, had them in the fourth century of our era.

Two feet is the usual stride of an ostrich but when the bird is alarmed and begins to run it changes its [illegible] stride for fourteen-foot steps, which carry it over the ground at a rate of twenty-five miles an hour.

C. H. S. HUSKIES READY FOR "BIZ"

A little thing like getting beat doesn't worry C. H. S. any. That's all over and has been put away as history. But what does concern the entire student body as well as the men on the team is what can be done in the future to help make up for one defeat. There might not have been quite so much life in the reception given the team in chapel Monday morning as there is after they win a game but the whole school showed the men that it is still back of them to the lats ditch.

Coach Hoisey has been taking advantage of the little bit of decent weather we have had this week and has given the team a thorough drilling. Every member of the team is determined to win Saturday and as a result the practice scrimmages show more pep than at any other time during the season. The scrubs have caught the spirit too, and have given the varsity more trouble in the last week than they had all season.

But Mt. Union is not coming over here for the fun of the thing and anybody who thinks this is going to be a one-sided affair would do well to come around and see how it is done. There will be a short game between the Freshman and Sophomore teams before the big game. The weather was so bad the last time the team played at home that very few people saw the game. However the weather man has promised to be good for once and give us a real football day. So turn out Saturday and see C. H. S. make up for last week's defeat.

"SAVE US FROM OUR FRIENDS"

The caption of this article is no doubt what is in the minds of our friends Jack Williams and George Schwem, 2 mighty Nimrods from the city of DuBois. At least it no doubt will be if you can believe all you see in print these days. Yesterday's DuBois Express, in reporting returns from "first day" hunters in that section said: "Jack Williams and George Schwem were successful in getting the limit, each bringing back six pheasants."

As the limit on pheasants this year is but four per day the alleged over-successful hunters will no doubt call at the cashier's office on demand and hand in fifty iron men each for overstepping that limit. In this case the "boost" sure was a "knock". What?

PITTSBURG ENTERTAINING ROYALTY

PITTSBURG—Pittsburg will honor King Albert, Queen Elizabeth and Prince Leopold today. The royal party was to arrive early today and be welcomed to the city by Governor and Mrs. Sproul, Mayor and Mrs. Babcock, at the University of Pittsburg. Honors will be conferred upon the King following which the royal party will tour the mills in this district.

POSTOFFICE AT INDIANA ROBBED

INDIANA—Yeggmen blew up the safe in the post office here early today and escaped with stamps and other valuables estimated at between $1,300 and $3,000.

FLU HAS PASSED PENNSYLVANIA BY

The "flu" has passed Pennsylvania by this year.

Such is the statement of state health officials. Not a case has been discovered in the state this winter it is declared. Physicians admit that many cases have been reported, but that upon investigation they say, it has been found that they are ordinary cases of grippe with all the symptoms of influenza missing.

A special investigation by state officials has been made of many cases reported as influenza and they declare that there is no doubt the much dreaded disease has disappeared entirely.

NOTICE

All members of the Children's Aid Society are cordially invited to meet Mrs. J. L. Anderson, of Pittsburg, state organizer of the society, at the home of Mrs. Frank B. Reed, three o'clock tomorrow (Friday) afternoon.

TURN CLOCKS BACK AT ONE A. M. SUNDAY

General uncertainty as to when the clocks of the nation may be turned back and daylight saving abolished seems to have resulted from the action of Congress in repealing the daylight saving act, says a Washington Dispatch. In answer to numerous inquiries officials have pointed out that clocks may not be turned back until the last Sunday of October, or October 26, 1 a. m.

MORE MONEY FOR ALASKAN RAILROAD

WASH.—An additional appropriation of $17,000,000 was asked of Congress today, to complete the construction of the Alaskan railway, in a letter from Secretary Glass.

NEWSPAPER ARCHIVE®

THE CLEARFIELD PROGRESS

Published every day except Sunday by the Progressive Publishing Company, Progress Building, Clearfield, Pennsylvania.

[illegible] A. STEWART, Managing Editor
[illegible] City Editor R. S. NIGHTINGALE, Adv. Mgr.

OFFICERS:
E. M. SOMMERVILLE, President C. A. STEWART, Sec. and Treas.

[illegible] Phone No. 176 Bell Phone No. 47

TERMS OF SUBSCRIPTION
One Year .... $4.00 Three Months $1.00
Six Months .... $2.00 One Month .... .40
Subscriptions not paid in advance are charged at forty cents a month.

[illegible] at Clearfield, Pa. as second class matter.

IS THE DOUGHBOY SPOILED

Read What Pastor Charles Wagner Said And You'll Get The Answer To Your Jimmies

"I'm very much disappointed in Jim,' a neighbor said to me the other night as we sat talking on his front porch.

"Since he got back from France he doesn't seem able to settle down. I'm afraid army life didnt do him much good.

"He acts like a puppy with the stomach ache. He turns round and round and never finds a comfortable position.

"When he was mustered out a few weeks ago he came right to me.

" 'Jim', I said, 'I'm mighty pleased to see you. I'm glad you got back from the war safe and whole. Your job's right here, waiting for you. The rest of us had to work a little harder maybe, but we've kept it open.

" 'There's only one thing changed about it: Your salary. That's going to be fifty per cent. more."

"That's what I said to him. He was pleased. He thanked me warmly, but something wistful crept into his face as he turned and looked away.

" 'I don't know what's the matter with me,' he said, like a boy confessiong to his father, 'and you'll think me ungrateful and a darned fool besides. And maybe you're right—except about being ungrateful; I DO appreciate what you've done.

" 'But the idea of settling down here, where I left off, somehow sticks in my craw. It seems to me that I simply can't do it. I don't know just what I DO want; all I know is I want it to be DIFFERENT.'

"That's what Jim said to me.

"I told him I wanted him to better himself if he could. I told him I'd even hold his job open a while longer while he looked around.

"So he went away to New York. Today, I received a letter from him. He told me not to save his job for him any longer. He said he had not started to work yet as he hadnt found just what he wanted. Said he'd had several chances, but the jobs seemed to lack opportunity.

"He wanted a job with a FUTURE to it.

"My experience with Jim seems to be typical. Business acquaintances tell me identical stories.

"It seems to be in the air; a sign of the times."

I said I wasn't worrying about the Buddies. I told him the story of Dr. Charles Wagner, author of "The Simple Life."

Way back in December, 914, while the war was still young, Pastor Wagner told me one day:

"This war isn't ALL bad. It is so BIG, and all the human issues involved are so STUPENDOUS, that no man can touch it and not come away the bigger for it. And after it, I expect a SPIRITUAL era to replace the MATERIAL one we've just gone through."

Our Doughboys are simply proving Pastor Wagner's idea.

They have come out of the war with bigger souls, broader minds, higher aspirations.

Their very restlessness constitutes the symptom.

It sickens them to think of going back to the humdrum of yesterday, and, in their uneasiness, they are vaguely reaching out for higher things.

Once they get better acquainted with this new estate of theirs, and their realize that the upper rungs are reached only by treading the lower they'll pitch into whatever there is to be done and thing's will fairly hum.

But they'll never be quite the same as before It's better not to expect it.

TOMORROW: "Ma's Spoon vs. Pa's Shovel."

Where Red Cross Seals Love to Throw Their Light

A barrel of refuse is one of the breeding places of tuberculosis. This youngster, a future producer for America, finds a resting place beside one after he has spent a busy and nervous afternoon dodging heavy auto trucks and fast moving street cars. He is a common sight in a big congested city, but he is probably tuberculous. When he grows up, perhaps even before, the disease may show itself, and he will become one of the 150,000 who a [illegible] every year by the Great [illegible] Plague. Today there is a [illegible] moving in the world which [illegible] it is these circumstances. It is the Red Cross Christmas Seal, which searches out such places and wipes them out of the city streets. It throws its influence for better health all over the country and goes hand in hand with the double-barred red cross into a fight for cleanliness, fresh air and sunshine. The safety of boys like this one who has dropped to the dusty stairs beside the germ-laden barrel is the purpose of the Red Cross Seal. There are to be 600,000,000 of them sold at a penny each this year by the National Tuberculosis Association and 1,200 affiliated state and local organizations. Here is a life worth saving.

Is This a Public School?

Tuberculosis attacks its victims between their eighteenth and forty-fifth years. Often the infection takes place in early childhood. Chicago is alert to the grave danger. The accompanying photograph shows three "predisposed cases" during one of the rest periods.

The white plague germs lurk unnoticed in the system until severe illness or other causes reduces the power of the resistance of the systems which house them. Then it launches its oftentimes fatal attack.

Fresh air, good food and sunlight are the most effective weapons in the fight on the disease. The National Tuberculosis Association, which will conduct the annual Red Cross Christmas Seal campaign this December and its [illegible] allied organizations, are actively preaching the doctrine of fresh air and sunlight.

$7.45

Black, Brown and Grey with Cloth Tops to match. High or low heels.

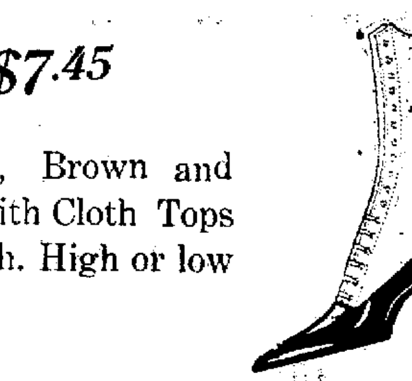

$9.50

Mat. Kid, Brown Calf, Black Kid, Brown Kid with Cloth Top, High or low heels.

$4, 4.50, $5

Low heeled shoes for growing girls in dark tan, black and back calf. This is one of the best bargains you will find this season. They are made to stand unusual hard wear.

$6, $7, $8

Growing girls low heeled shoes in black and dark brown calf, Goodyear welt soles, made over nobby new English lasts. We carry them in all the different widths and sizes.

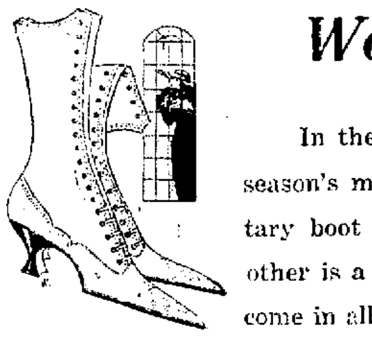

Women's Dress Shoes

In these graceful boots are presented two of the season's most opular style features. One is the military boot with either cloth or leather tops and the other is a high heel of leather or cloth tops. They come in all the new fashionable shades.

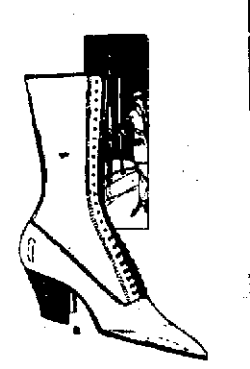

Tweedie Tops

Dont say "Spats." These Tweedie Tops have a chicness and snap that no other bit of dress accessory is showing.

Hosiery For You

We now have a stock of hosiery for every member of the family. Dad, mother, the girls, the boy and even "His Majesty" the baby can be fitted with hosiery of worth.

LYTLE BROTHERS

Opposite Court House,

Market St. Clearfield, Pa.

Y. M. C. A. NOTES

Several new boys and young men have joined the automobile classes at the Y. M. C. A. It meets every Monday and Friday evening from 7 to 8. Several of the graduates of last year's class are now experienced drivers.

Any foreigners wishing to learn to read, write and speak the English language should hand their names in at the office.

The first aid class meets every Tuesday and Thursday evening from 8 to 9. A graduate from the first aid school and the doctors of the town will instruct these classes. There wil be a short talk given every night this week on the public health display. Free for all.

An expert or master mechanic will give a free illustrated lecture on automobiles and care of same. This man is from State College and will lecture some time in November.

Two hundred and seventy-six adults and children were taught to swim last summer by the physical director.

I saw it in The Progress.

MEAT INJURIOUS TO THE KIDNEYS

Take a tablespoonful of Salts if Back hurts or Bladder bothers — Meat forms uric acid.

We are a nation of meat eaters and our blood is filled with uric acid, says a well-known authority, who warns us to be constantly on guard against kidney trouble.

The kidneys do their utmost to free the blood of this irritating acid, but become weak from the overwork; they get sluggish; the eliminative tissues clog and thus the waste is retained in the blood to poison the entire system.

When your kidneys ache and feel like lumps of lead, and you have stinging pains in the back or the urine is cloudy, full of sediment, or the bladder is irritable, obliging you to seek relief during the night; when you have severe headaches, nervous and dizzy spells, sleeplessness, acid stomach or rheumatism in bad weather, get from your pharmacist about four ounces of Jad Salts; take a tablespoonful in a glass of water before breakfast each morning and in a few days your kidneys will act fine. This famous salts is made from the acid of grapes and lemon juice, combined with lithia, and has been used for generations to flush and stimulate clogged kidneys, to neutralize the acids in urine so it no longer is a source of irritation, thus ending urinary and bladder disorders.

Jad Salts is inexpensive and cannot injure; makes a delightful effervescent lithia-water drink, and nobody can make a mistake by taking a little occasionally to keep the kidneys clean and active.

SPORT NOTES

The boxing bout at the Clearfield Driving Park Monday evening next is the centre of interest among our red-blooded sport lovers and the usual large crowd is expected to attend.

Manager McGowan has secured Jack Fink, of Philadelphia, to meet Johnny Wolgast, and as the Philadelphian has the reputation of being a real two-handed walloper, and as Clearfielder's already know what Wolgast can do in that line, the bout should be some contest. There will also be three or four worth-while preliminaries between local boys.

A Recognized Service

The mutual value of personal acquaintance and relationship between our customers and our officers has always been recognized by this bank.

It has been our policy to keep in close touch with our customers and cooperate with them at all times.

The combined facilities of our Commercial, Trust and Savings departments and this personal service, is helpful banking.

Clearfield National Bank

"The Bank of Service"

Clearfield Pennsylvania

INVEST !

Consumers Tire & Rubber Corporation

Incorporated

Under New York State Laws

Capital Stock $1,500,000 Par Value $10.00

All Common Stock full paid and non assessable

Special offering of 12,500 shares being the unsold portion of the total issue of 50,000 shares offered the public, subject to prior sale or closing of subscriptions.

After a careful investigation of this organization which warranted us putting our money into it, we can recommend the purchase of this stock at the subscription price of $12.50 a share.

Only a limited amount still available, hence quick action is required.

W. R. RUHL COMPANY
Investments
20 Broad St. New York City

We have made a careful investigation of this organization and recommend the purchase of this stock at the subscription price of $12.50 a share.

W. R. RUHL COMPANY
Investments
20 Broad St. New York City

Mr. W. R. Ruhl associated in Wall Street for the past 21 years is now stopping at the [illegible] Hotel and would be pleased to answer any [illegible] on this [illegible] or any other investments.

WANTED
Fifty Men At Once

For grading, excavating, paving, concreting, form building and general work on state highway between Clearfield and Curwensville. 40 cents per hour paid to good men. 10 hour day with 9 hour day and 10 hour pay on Saturday. Transportation furnished free from Clearfield to Curwensville to place of work and return.

Dowler & Anderson
Contractors

Apply Room 8 Murray Building, Clearfield, Pa., or to the Superintendent on the job.

"An hour's wait? — let's light up"
— Ches. Field

YOU'VE missed the best part of smoking if you've never tried the blend-that-*can't*-be-copied. Chesterfields go beyond taste— they begin and end with "Satisfy."

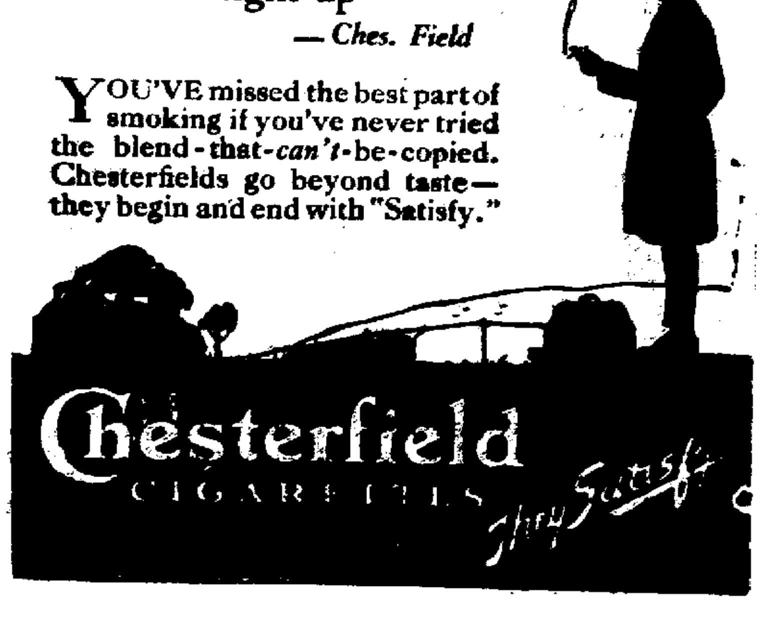

NewspaperARCHIVE® NewspaperARCHIVE®

"Let's do the darn job together" —*Ches. Field*

YOU'VE heard men give a long "A-a-h!" after a good cold drink of water? That's just the way Chesterfields hit you. Every puff gives a *new* kind of cigarette enjoyment—

We Are Lucky

[illegible]

We Have In Stock Now

[illegible]

Stewart Drug Store

[illegible]

Correcting Defective Eyes Our Specialty

[illegible]

HOWES JEWELRY STORE
117 Market Street

Ford
THE UNIVERSAL CAR

[illegible]

The Farmer's Truck

[illegible]

Williams Auto Sales Co.
208-210 North Third St.,
Both Phones Clearfield Pa

Classified Ads For Everybody

FOR SALE

FOR SALE—Ford Touring car Good as new Inquire 12 Leftn street 022 3t ch

FOR SALE—One good cook stove one Perfection oil stove, one lot of fruit jars moveable fruit shelf and other household goods Inquire of Mrs Sara Williams, 207 Merrill street 022 3tp

FOR SALE—Seven passenger Studebaker In good shape and low price to quick buyer Auto Supply Co., Clearfield 022 6t ch

FOR SALE—One 6 piece Oak Bedroom Suite One kitchen table, drop leaf one kitchen cabinet, two porch chairs, one porch swing one small refrigerator one Lawson water heater one four drop chandelier Inquire A I Adam, 18 Cherry street H & C 170x2 022 tf-ch

FOR SALE—Buick six 1917 model 5 passenger In good condition and low price to quick buyer Auto Supply Co, Third street, Clearfield 022 6t ch

FOR SALE—Milk cow Fresh this coming March Good cow Sold J. L. Condon, R D 2, Clearfield Pa, Sheepricks 021 3t pd

FOR SALE—One ton Republic truck Must be sold within ten days or will not sell. Will be sold at a bargain Condon Bros H & C telephone 020 6t pd

FOR SALE—A good team of work horses S J. Moritz Co, Smithmill Pa 018 6t ch

HELP WANTED

MINERS WANTED — Pay scale [illegible] free Good comfortable house Thirty new coal In time M C B Graham H & C phone 020 8tp

WANTED — Representative for Centre and Clearfield counties To market quick selling patented Manifold Heater for FORD CARS 2nd family tarts FORDS in colders weather Sells on sight Applicant must have FORD CAR Makes ability and ability to finance himself to the extent of $200 60 Opportunity to establish one of the best Address Hartley Lamell Bonner building Philadelphia Pa 023 4tc

WANTED—Laundry girl Apply at the Clearfield Hospital 022 3t ch

WANTED—Boy over 16 Apply Room 2 Trust building 022 3t ch

WANTED—Girl for general housework No washing or ironing Apply to Box No 246 016-6t ch

WANTED—Girl for family of two Apply Mrs Mary Corden 219 Cherry street, phone 117 022 3t ch

China has more suicides than any other country in the world In a single province many as half a million cases of self destruction have been recorded

REAL ESTATE

COAL LAND FOR SALE

50 acres of coal land, situated in Ferguson township about 2 and 1 2 miles from railroad Adjoins tract owned by large coal company Can be bought right
FRED B REED,
101 South Second street
022 2t

FOR SALE—Seven room brick house in Keir Addition One acre of ground All modern conveniences Double boarded barn 18x20 Will sell cheap for cash Apply 1118 Daisy street Billiard parlor S19tfc

FOR SALE

Brick house seven minutes walk from court house reception hall open fireway living room, dining room kitchen and pantry Second floor three bedrooms sewing room and bath Hardwood finish throughout Has all improvements including slate roof electric light hot water heat front and rear porches Lot 50x172 Price only $4,600

Brick house, practically new, on Turnpike avenue lot 50 x 100, rooms and reception hall on first floor, open stairway, third floor finished in two rooms electric light hot water heat cemented cellar, cement walks, paved street Price $5 200
C G BLOOM
Real Estate and Insurance,
215 West Fifth avenue 06 tf ch

WANTED

WANTED—House keeper, for a farm home Must be fifty years old and able Will pay good wages, and if worthy and in need, I will secure a good home Write to Jews Cmau, Cross Fork Potter county Pa R D Box 30 020 6tp

LOST

POCKETBOOK LOST— Contained sum of money Liberal reward if returned to Progress or Leonard B Townsend, care Frank Reed 023 2tp

LOST—Collie pup, about 3 months old White and brown spots, small white streak on face May answer to name of Teddy Reward if returned to 211 Walnut street 022 tp

ODD AND INTERESTING

Except on the coast there are no inns or hotels in Morocco

Stammering is practically unknown among all uncivilized peoples

Football is almost as popular in Burma as it is in England and America The natives play the game with bare feet

It takes only one tenth of a drop of oil to keep all the machinery of the watch in good running order for a year

Black kid lace Boot Goodyear welt Widths AA to D. Same as illustration $10.00

$10.00

Mouse brown kid lace Boot. Louis and military heels.

Beaver brown kid lace Boot. Louis and military heels

Mahogany brown kid lace Boot Louis heels

Black patent button Boot Black cloth top, Louis heel

Black patent button Boot. Beaver brown, kid top Louis heel AA to D widths in all of these.

BROWN'S

Quality Boots Women at for Lower Prices

¶ *The shoes offered here are all of the best quality both in workmanship and material.*

¶ *It is true that the prices asked are from 30% to 40% less than prices asked elsewhere for the same grades, but this saving is due to more advantageous buying. We invite comparison, by our customers, with grades offered elsewhere at higher prices.*

$9.00

Black, dark brown, in kid and caltskin Brown with suede and cloth tops Louis, military and Cuban heels.

$8.00

Black, brown and combinations in all leather or cloth tops Louis and military heels.

A large selection at

$4, $5, $5.50, $6 and $7

$11.00

Armstrong's black kid lace Boot. Louis heel. AAA to D widths.

You cannot get a better boot than this in this city at any price.

SEE OUR WINDOW DISPLAY

BROWN'S BOOT SHOP
CLEARFIELD, PA.
Punxsutawney DuBois Indiana

Constantinople boasts of more dogs than any other city The dogs are the common property of the city and are maintained at public expense because of their valuable work as scavengers

London has more than 1 000 churches and other places of worship

Buy War Savings stamps

Romance Chocolates
"Truthfully Pure"

FEW FOLKS HAVE GRAY HAIR NOW

Well-known local druggist says everybody is using old time recipe of Sage Tea and Sulphur.

Hair that loses its color and lustre, or when it fades, turns gray, dull and lifeless is caused by a lack of sulphur in the hair Our grandmother made up a mixture of Sage Tea and Sulphur to keep her locks dark and beautiful, and thousands of women and men who value that even color, that beautiful dark shade of hair which is so attractive, use only this old time recipe

Nowadays we get this famous mixture improved by the addition of other ingredients by asking at any drug store for a bottle of **"Wyeth's Sage and Sulphur Compound,"** which darkens the hair so naturally, so evenly, that nobody can tell it has been applied You just dampen a sponge or soft brush with it and draw this through your hair, taking one small strand at a time By morning the gray hair disappears, but what delights the ladies with Wyeth's Sage and Sulphur Compound is that, besides beautifully darkening the hair after a few applications, it also brings back the gloss and lustre and gives it an appearance of abundance

What is believed to be the largest wooden tower ever built—256 feet high—was erected in Cleveland recently in connection with the work of coating two great steel smokestacks with cement

Coal was first mined in the United States at Mauch Chunk Pa, in 1806

Four Big Specials for Sat. Only

White Mining Gums $3.95

Nine and one half inches high with the red line around the top. They're the B F. Goodrich gums

$3.95

Woolrich Hunting Pants

$5.50

Made of extra heavy all wool fourteen ounce gray kersey $5.50

Extra Heavy
Woolnap Hunting Shirts

$1.45

Colors gray, blue, khaki and green. The biggest value of the season.

Big Jumbo
Ruffneck Sweaters

$4.75

Just what you want for hunting. You can laugh at Jack Frost if you're wearing one of these big Jumbo RUFFNECK sweaters $4.75

SPECIAL VALUES AWAIT YOUR COMING

On Saturday you will find many specials in Suits, Overcoats, Hats, Caps and things that you need at this season. We will offer one of the biggest values in underwear that can be bought in Clearfield.

Will You Come? Try And Be Here Early.

NIEMAN'S UNDERSELLING STORE

Market Street Next to County National Bank

NEWSPAPER ARCHIVE®

STORE HOURS—8:30 to 5:00. SATURDAYS 8:30 to 9:00

LEITZINGER BROS., Clearfield's Big Store

The Home of Pathé

Suit Examples That Stylists Are Proud of

It is a pleasure to be able to offer suits of the character of these we have just taken out of their boxes, coming straight from one of the best of New York designing and tailoring artists.

They distinctly show the influence of the Paris ideas which are appearing in the exclusive New York Shops.

Many are fur trimmed and while their style lines are a distinct characteristic, they of course have all the individuality that can be given by such beautiful cloths as silk duvetyn, lustrola, silvertip, bolivia, peach bloom, tricotine and velour de laine.

And need we say that many of these modes are enriched with fur trimming of beaver squirrel, nutria, Hudson seal and skunk.

The prices at $15.00 to $90.00 a e unusually moderate.

We Offer Royal Selections of Coat Styles

The section of coats is so unusually well stocked as to be thoroughly representative of the diversity of styles coming from the best New York designers.

We have many models for as little money as it is safe to pay, and we also have many models that are as high as it is necessary to price them, for such luxurious combinations of beautiful fabrics and fine furs.

There are exquisite Fall and Winter Coats of velour, cheviots, meltons, kersey, silvertone and silk plush. In the favored loose back effect, belted, high waist models, blouse and tailored models. Colors are reindeer, brown, taupe, green, Alpine, Burgundy, navy and black. Large collars of plush or self trimming. Exceptionally good values at .... $16.50 to $87.50

New Yorks New Millinery for The Formal Occasion

Reflecting the latest hat types, we are placing on display and sale the hats with the wide side brims and the turn up fronts.

Hats with monkey fur and glycerined ostrich feather adorned in some cases with coq. blondine and breast feathers.

Our unusual moderate prices are on all these models—ready tomorrow .... $8.50 up

The Floors of The Home

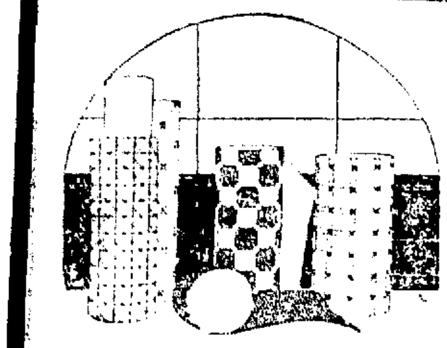

The section of carpets, rugs, and linoleums is replete with weaves, patterns and colorings that appeal to the fastidious and tha will always enhance the appearance of the home—for they have been created by designers who lead in the production of meritous floor coverings.

This well equipped department has the patronage of a great many experienced buyers and we invite your business—knowing that you will do well here and be satisfied with the floor coverings we are priviegd to send to your home.

TAPESTRY RUGS AT $27.50
9x12 Seamless Tapestry Rugs in Persian or all over patterns priced at $27.50

TAPESTRY RUGS AT $35.00
9x12 Tapestry Rugs, seamless, in a good assortment of patterns and colorings.

AXMINSTER RUGS AT $50.00
9x12 High Pile Axminster Rugs. Neat and pretty all over or Persian patterns, many of them seamless $50.00

Wilton Rugs at Below Market Price

9x12 Genuine Wilton Rugs in such pretty patterns and colorings as are obtainable only in high grade rugs. This lot consists entirely of Bundhar and Oakdale Wiltons, made by Hardwick and McGee, of Philadelphia, and are at least 20 per cent. under the present city selling prices .... $77.50 to $87.50

Linoleums

Pretty patterns of high grade printed linoleums, all in 2 yard widths, genuine Scotch Burlap backs per square yard $1.25

Felt back Linoleums, patterns to imitate the higher grades of genuine linoleum, a very satisfactory inexpensive floor covering per square yard 87c

Inlaid linoleums, pretty tile effects, large and small block, per square yard $1.50

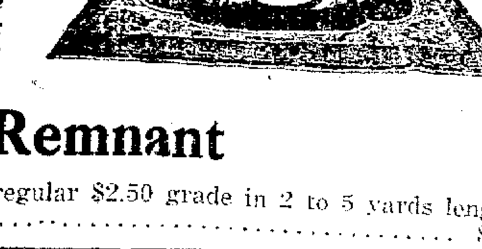

Linoleum Remnant

A lot of remnants of printed linoleums the regular $2.50 grade in 2 to 5 yards lengths, per square yard $1.00

NEWS OF OUR NEIGHBORS

CURWENSVILLE

Rev. J. E. Lowe Jr., of Brookville, will preach in Grace Lutheran church Sunday morning. In the evening he will preach before the Mahaffey congregation.

Born to Mr. and Mrs. Walter Fullerton, at their residence on Bloomington avenue, on Tusday, a young daughter. Father and mother, as well as the grandparents Mr. and Mrs. Joseph Fullerton, are highly pleased at the young lady's arrival.

The ladies of Grace Lutheran church requested us to announce in this column that a dime social will be held in the lecture room of that edifice on Friday evening at which Curwensville people of all sect and creed will be made welcome.

Rev. Uber and wife, of Wilmerding, spent a portion of this week at the home of Mrs. Uber's parents Mr. and Mrs. Elias Becker on South Side.

Miss Jeanette Patterson who is employed at the Children's home, Clearfield, is recovering from an attack of diphtheria.

David Reed, whose home is on Bloomington avenue, who has been very ill, is reported much improved, and his full recovery to his usual good health is assured his many friends.

Mrs. F. L. Robison went over to DuBois Tuesday evening where she will spend the week end visiting her four sisters Mrs. Verne Bloom, Mrs. Bruce McCreight, Mrs. Lowery Johnston and Mrs. Al Johnston.

Hunters who came from the mountains yesterday report success in getting a number of fine birds. Several hunters, who searched the woods within a few miles of town succeeded in capturing some black and grey squirrels.

Burgess Frank Traister has completed a 60 foot concrete sidewalk in front of his Southside property.

Miss May Kelly has removed her goods and chattels from her home, which she sold some months ago and will make her home with her brothers until she departs for a western trip.

Mr. Grande, who purchased the Mary Fleming property from H. E. Thompson on State street is improving the house materially by adding a front porch to the second story, the full length of the front of the building.

Several DuBois men have just completed the erection of several large and high iron smoke stacks over the boiler room at the Penna Hide and Leather company's plant.

Through the kindness of Chairman Wrigley the Progress correspondent is able to give the total of money raised for the Jewish Relief fund and from whom it was gathered to a certain extent.

Penna. Hide and Leather Co. employees	$122.50
Crescent Refractories Co. employees	101.15
Pupils of the Public Schools	70.27
Clearfield Colliery Co. employees	42.00
Pyramid Coal Mining Co. employees	29.00
Elk Tanning Company, employees	38.25
Robinson Family	336.00
Kantar Family	135.00
General Public subscriptions	636.75
Total subscriptions	$1511.52

Chairman Wrigley had an up-hill fight all the way through and wishes to thank all committeemen and others who gave their time and assistance in the work. Owing to circumstances it was an utter impossibility for any human being to raise Curwensville's allotment $3,000, at this time. On several occasions committeemen were given the cold shoulder and turned down flat, which was discouraging, but with all that Curwensville did the best that the people could, for which all who were working for the fund are thankful to the contributors, be their amount great or small.

A masquerade cake walk is advertised to take place in the basement of St. Timothy's Catholic church on Hallowe'en evening or next Friday evening, the 31st.

Harold Starr, the Boy Scout who cut his foot so severely at the Pee-Wee's nest about three weeks ago is now able to be out but is compelled to use a pair of crutches.

Taking advantage of the fine day, the contractors on the state highway had a crew of men at work at hogback cut last Sunday.

Foreman Harry Brown had business in Clearfield Tuesday evening and took the opportunity of visiting Clearfield lodge of Odd Fellows.

RESPECTED BRADFORD TOWNSHIP RESIDENT DIES

John Livergood, a life-long and highly respected resident of Shiloh, Clearfield county, died at noon on Tuesday, October 21, 1919, at the home of his brother, Edward, in Woodland, whither he recently went so as to be in closer touch with the physician who was treating him for heart affection and which was the cause of his death.

The deceased, born in the section where all his life was spent, was aged 66 years. He followed farming and was an honest, upright, industrious citizen, and many friends will learn of his death with profound sorrow.

Besides his wife and the brother at whose home he died, he leaves threee sister viz: Mrs. William Barger, of Woodland; Mrs. Porter Livingston, of Monument, and Mrs. Daniel Spencer of Shiloh.

A short service was held at the home of Edward Livergood in Woodland this afternoon at 2 o'clock and the body taken to the U. B. church at Shiloh, of which the deceased was a member, where the funeral sermon was preached, followed by interment in the Shiloh cemetery.

CENTRE HILL ITEMS

A double birthday party was held at the home of Mrs. Thos. Shimmel, Saturday, October 18th, it being her 22nd birthday, as well as her sister-in-law, Mrs. Williard Goss, of West Decatur, Pa. Many friends were present. A remarkable play party was held in the evening. Everybody reported having a fine tme. A lovely supper was served.

J. B. Dunkel is still ill at this writing.

Lloyd Humel and Mitchell Rothrock arrived home Sunday, having been discharged from service. The latter visited at the home of James Beveridge on Monday evening. They both look fine.

Revivals are still progressing here.

STOCKS ARE LOWER

NEW YORK—Prices were lower at the stock market opening today. United States Steel opened at 110 off 1 1-2, General Motors at 333 3-4 off 3 3-4, Mexican Petroleum, however, was strong at 262 3-4 up 1 1-4.

The Bible chapters number 1,189 of which 929 are in the Old Testament and 260 in the New.

DASH BALM

The Wonderful New Ointment, Banishes Chest Colds, Coughs and Sore Throat.

MONEY BACK IF IT IS NOT ALL WE CLAIM

All druggists are authorized to return your money without question if it does not do as advertised.

You just rub it on—that's all, and away goes Sore Throat, Chest Colds, Coughs over night. You needn't be afraid to use it if the skin is broken for it contains nothing to irritate but lots to soothe and heal.

Use it for rheumatic pains, Neuritis, Neuralgia and Lumbago—to instantly relieve Tonsilitis, Pleurisy and Bronchitis.

For sprains, swellings, sore, burning feet and all aches and pains it has no equal.

All first class druggists sell Dash Balm—in jars—for 35 cents.

YOUR ATTENTION, PLEASE

If your bowels need a wholesome physic that thoroughly cleanses, sweetens the stomach and benefits the liver, take a Foley Cathartic tablet tonight and you will feel better in the morning. It is a quick and safe remedy for sick headache, biliousness, bloating, sour stomach, gas, bad breath, indigestion, constipation or other condition caused by clogged or irregular bowels. Foley Cathartic tablets cause no griping or nausea. Sold everywhere.

PIE SOCIAL

Members of Mt. Joy Grange will hold a Pie Social and Ice Cream Festival at the Grange Hall, Friday evening, October 24th. Everybody welcome. O22-3t-n

DENTAL OFFICE CLOSED

On account of being out of town my office will be closed until the 4th of November.

O21-2wc Dr. L. R. BROWNE

Born to Mr. and Mrs. James Hudson at their home on Ogden avenue Saturday a son.

"Weather doesn't bother us"
—Ches. Field

RAIN or shine, Chesterfields reach you crisp and fresh, their original flavor intact. It's the moisture-proof glassine wrapper that does the trick.

Chesterfield CIGARETTES They Satisfy

Daugherty's Hardware

Curwensville, Pa.

Winchester Shot Guns 1912 model. 12 and 20 gauges.

Model 97 in 12 gauge.

Ithaca Double guns 12 and 20 gauges.

All prices below market while stock lasts

Keep Good Company

WHEN a man enters a home, or a hotel, or other place of refinement, the very atmosphere brings the best in him to the surface. By the same token, when a man dons Society Brand Clothes he feels called upon to express his true self. The atmosphere of good dressing inspires him. He knows that he will be judged by his appearance and he rises to the occasion.

And, by the way, you find Society Brand Clothes most plentiful in these homes, hotels and other refined atmospheres. Wherever men congregate under the critical eyes of sisters, wives and mothers, they feel the need of Society Brand to assure themselves of being groomed up to feminine approval.

Society Brand Clothes

A lot of Fall styles, mighty good to look at, are here. We'd like you to look them over, without in any way obligating yourself to buy. Truth is we don't want to take any man's money until he is fully satisfied that we are giving him a clothes service noticeably better than he's been getting from other makes of clothes.

If you're thinking suit or overcoat, let us offer our stock as evidence that you should buy here.

H. J. FLEGAL

"STYLE HEADQUARTERS"—Where Society Brand Clothes are sold

NEWSPAPERARCHIVE® NEWSPAPERARCHIVE®

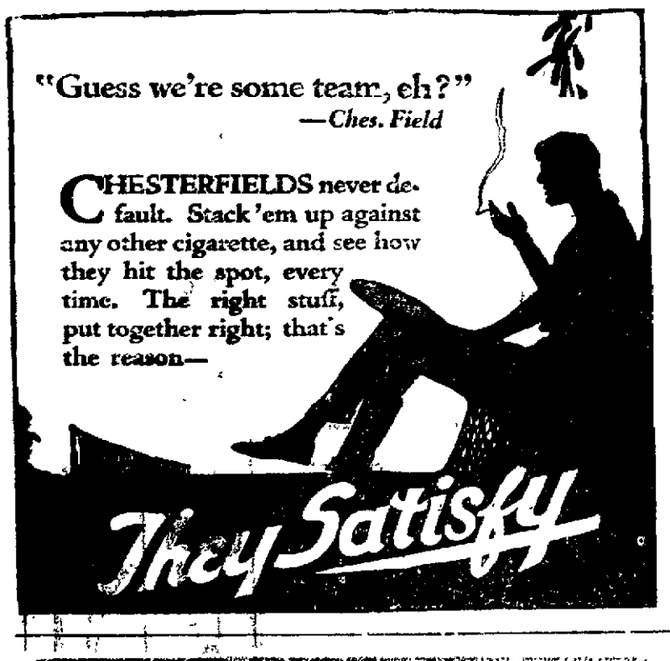

When a Farmer Quits Work

Where does he go?
What does he do?
How does he live? Well, the retired farmers have their own little Paradise, says

The COUNTRY GENTLEMAN

and there they spend their days basking in the sunshine, watering the lawn, dodging the real-estate highbinders, eating at the cafeterias, boosting the climate. Farmers, stockmen, dairymen—thousands of them pack the old bankroll into the old jitney each year and hike for Paradise.

Freeman Tilden has lately been there for THE COUNTRY GENTLEMAN, and, with his humorous spectacles on, he has watched the retired farmers at work and play. He has written several articles which will be run as a series. At the same time there will start another great new series, "Doing This Best with What Le's Got"—real stories of farmers who are successful in a small way—and happy in a great way. The first article of each of these series will appear in the issue of THE COUNTRY GENTLEMAN that will come to you next week, if you send me with your name and address, one dollar (or a whole year's subscription—24 big, vitally helpful issues—and send it TODAY.

COSTS $1.00—OFTEN SAVES $100.00

Ralph P. Heisey

Address P. O. Box 24 Clearfield Pa

The Country Gentleman 52 issues—$1.00 The Ladies' Home Journal 12 issues—$1.75 The Saturday Evening Post 52 issues—$2.00

Pile Sufferers! Clever Ohio Chemist Says This Great Prescription Taken Internally Has Never Failed

Even Chronic cases of 20 to 30 Years standing, with profuse bleeding, have been completely cured in from three to ten days

No discovery of recent year in the field of medicine has caused such a stir amongst the medical profession as the recent discovery that piles can be successfully treated and cured at home by a wonderful prescription known to druggists as Miro Pile Remedy.

It has been proved that so called external remedels applied or inserted into the rectum cannot cure piles and at the best only give temporary relef. This is also true of surgical operations which simply remove them after formation, but in no wise acts on the source of the trouble.

This prescription, although taken internally is not digesta in the stomach, but is rapidly assed on unchanged to the intestines in a hort time reaching the exact place where by its soothing, healing action it first allays all inflammation and then by direct contact with all ulcers and piles causes them to heal and disappear forever.

It is positively marvelous how speedily it acts. Blessed relief often comes in two or three days at most, even in cases with profuse bleeding that have resisted all known treatments and operation really wonderful results have been accomplished.

The author of this amazing discovery desires al sufferers to know that he does not want a cent of anyone's money unless Miro Pile Remedy decisively conquers even in the worst cases and he has instructed druggists all over the country to guarantee it in every case of blind beeding or protruding piles.

IMPORTANT What is known as itching piles are not piles in the true sense of the word, although this condition may accompany a true case of piles. For this condition Miro Pile Ointment has been prepared as in such cases it is not necessary to take the internal prescription.

Why Not Try A Little "Want Ad"

THIS COLUMN FOR BOYS AND GIRLS AND PARENTS

Field Hockey for Fall

BY LOUISE EMLER.

"Shinny on your own side!" yelled Jim at the top of his lungs from the vacant lot across the street. Elizabeth heard her brother and thought enviously, "Boys have so much more fun than girls." "But," she thought further, "Why can't our bunch have a hockey team? We haven't been organized since we left off darning socks for soldiers. I'll start it!"

When Jim came in he said he would cut her a hockey stick from the apple tree in the back yard where he had seen a branch with just the right crook. "Or you can tell the girls," he said, "to have their brothers dig up straight saplings; the roots often form hard bulbs beneath the earth and these can be whittled into good hockey clubs. There are possibilities too in the pile of brush over at Bob's house where they are trimming trees. Later you can buy from the sporting goods store real hockey sticks for $1.25 each.

"Regular hockey is played on a level field 100 yards long and 60 yards

wide. At each end is a goal made from two posts with a cross bar. The field is divided into two parts through the center and each half is defended by a team of eleven players. They use a large, round, hard rubber ball; a white practice ball of solid rubber costs 50 cents."

Next day at recess the girls were enthusiastic. "We'll wear muddy bloomers and either short skirts or gym bloomers. Even if our school field isn't nearly as big as it ought to be we can play anyway."

All gathered around Elizabeth in the school library while she read, "Hockey is the oldest of games, traced back to 1527 in England and 1387 in France. In 1901 it was given a permanent place in athletics for women in America. The first colleges to have teams were Vassar, Wellesley, Bryn Mawr, and Radcliffe."

"Aunt Alice plays it at Vassar," added Elizabeth, "and she says it is most of all a splendid fall game, and that it will increase our mental alertness, vigor, and endurance. We should all play a game that does that much for us."

(Next week's article will tell how the game is played.)

Boys' and Girls' Newspaper Service
© Copyright, 1919, by J. H. Millar

Requirements of Backfielders

BY A. A. STAGG

Backfielders are the standard bearers of the team. They do the spectacular work of carrying the ball, and usually the kicking and forward passing.

The public and the newspapers laud them with honors. In fact they get far more than their share.

Backfield men are usually selected for their ability to assist on the offense.

The Ideal All-Around Man

The first essential in a backfield is a good punter and drop or place kicker. Every effort should be made to develop this department of the game. Good kicking is a strong offensive weapon, which often turns the tide of victory, and a powerful defensive weapon, which has frequently prevented a much stronger offensive running team from carrying off the honors. The ideal combination is a strong punter, forward pass man, and runner combined in the same player. Such a man is generally regarded as the most powerful offensive strength a team can have.

A First Class General

Of equal importance is a first-class quarterback and general. Most often he is the one in whom is combined one, two, or all of the traits of the all-round man mentioned above. He should possess quick intelligence combined with sound judgment, for he must be able to adapt himself to the emergencies which constantly arise in football games.

Plungers, Runners, Dodgers

A third important backfield man is a strong plunger. Every team needs such a player.

There is also need for one or more strong off-tackle runners, inasmuch as this is the part of the opponent's line which is most accessible.

Backfield men should have the ability to start quickly, be good dodgers, and possess power to gain ground. The swifter they are the better. At least two of them must be sure punt catchers; all of them should be good interferers; all of them should be strong in tackling; at least one of them should be strong in punting and in drop or place kicking.

(Next week: "Defensive Formations.")

Boys' and Girls' Newspaper Service
Copyright, 1919, by J. H. Millar

FOR MEN WHO WORK HARD

Factory workers, railroad men, farmers, miners, mill employees and all men who work at hard, straining physical labor are more or less subject to kidney trouble. Nature gives warning signals by frequent lameness, stiff joints, sore muscles, backache and rheumatic pains. J.G. Wolf, Green Bay Wis., writes: "Foley Kidney Pills relieved me of a severe backache, that had bothered me for several months. A few bottles fixed me up in good shape." Sold everywhere.

DON'T SUFFER!
CORN FIX

Stops the pain instantly and in 10 minutes the corn or callous is all gone. No extended treatments, no soaking the feet. Safe, sure and simple. CORN FIX is wonderful! Take no other. Money back if it fails to help you. At all dealers, or direct for 35c. Buy a bottle today, you will love tomorrow. CORN FIX CO., Inc., Newark, N. J.

MASQUERADE BOX SOCIAL

In the basement of the West Side M. E. church
Ice cream and cake extra
Friday October 24.
Benefit class No. 11
Everybody wecome. O23-2tp

Mrs. James Ferguson who has just returned from two years service overseas is visiting his sister Mrs. B. F. Mons on Daisy street

HAVE YOU PROPERTY FOR SALE?

Let it with me at once. I advertise free and do not mention names unless desired by owner of property.

C. G. BLOOM.
Real Estate and Insurance
215 West Cirth avenue. O6-tf-ca

Read The Progress.

Marriage Licenses

Norman B. Rougeux and Esther M. Renaud, both of Karthaus.

John J. Burchill, of Beccaria, and Georgiana W. Trezona, of Houtzdale.

James M. Hullihen and Sylvia Wiley, both of Greenwood township.

Walter W. Dunworth and Elizabeth Gray, both of DuBois.

Cyrus C. Nupp, of Marion Center, and Octa F. Waugaman, of Cherrytree.

Fred W. Burkett and Jessie M. Gearhart, both of Altoona.

P. F. Valimont, of Forest county, and Mary Coudriet, of Winburne.

Earl McCauley, of Punxsutawney, and Kathryn Bloom, of DuBois.

Earl R. Bloom, of Akron, Ohio, and Wanda Irene Dunlap, of Goshen twp.

Lisle Thompson, of Cherrytree, and Elizabeth Keirn, of Westover.

Y. M. C. A. FACTS

From May 1st to October 20th, 1919, 64,252 members and friends visited and used the Young Men's Christian Association for meetings, games an entertainments.

21,789 adults and boys and girls visited and used the swings, toboggan slide, merry-go-round and saw several entertainments and free movies at the play ground.

A good crowd of young men and boys attended the drop in Bible Class Sunday afternoon, in the library or reading room.

All Seniors wishing to try out for the "Y" basketball team, should report for gym class Monday evening at 8 o'clock.

The public is cordially invited to the big free entertainment Friday evening at 8 o'clock. Mr. H. S. Minard will give several readings.

DON'T NEGLECT A RHEUMATIC PAIN

Buy and keep handy a bottle of pain-relieving Sloan's Liniment

YOU need it when the unexpected rheumatic twinge *starts*—the pains and aches following exposure—sciatica, lumbago, sore muscles, stiff joints, neuralgia. Forgot all about buying another bottle and keeping it handy, didn't you? Get it *today*—play safe—you may need it *tonight*!

This famous counter irritant *penetrates without rubbing* and scatters the congestion. The pain or ache is soon relieved, leaving no plaster or poultice mussiness, no stained skin. Thousands of regular users keep it handy for emergency—they don't suffer needlessly. Three sizes at all druggists—35c, 70c, $1.40.

Sloan's Liniment "Kills Pain"

Dance
Friendly Two Hall
Bigler Ave.
Every Wednesday and Saturday Night
Admission 75c
Ladies Free
Music by Guelich's

MAN'S BEST AGE

A man is as old as his organs; he can be as vigorous and healthy at 70 as at 35 if he aids his organs in performing their functions. Keep your vital organs healthy with

GOLD MEDAL HAARLEM OIL CAPSULES

The world's standard remedy for kidney, liver, bladder and uric acid troubles since 1696; corrects disorders; stimulates vital organs. All druggists, three sizes. Look for the name Gold Medal on every box and accept no imitation

OYSTERS

Large Select Oysters
Every Day

R. C. Shaw Grocery Co.

Popular Appreciation

of the dependability of the Educator Shoe has created a demand for this shoe for all ages, from the cradle to the "grown-ups." The principle of "comfort first" together with the reasonable prices combines two logical reasons, why the EDUCATOR shoe is so popular.

In the Educator shoe much has been gained in comfort for children who are too young to voice their wants, but not too young to enjoy the comfort of this sensible shoe.

Included in our new shipment of Educator shoes for men are the

Ko-Ko calf, the Vici kid in russet brown $12.00
Black vici kid $12.00
Toney red calfskin, double sole $12.00
Black calfskin, double sole $12.00

Large Assortment

Other shoes for men in this new shipment include black and tan kid with round toe, good looking $6.00 to $9.00
Ladies' shoes, high tops, in black, tan and grey, with both the French and Military heels, from ..$5.00 to $12.00

Ross & Woods

"Home of the Educator Shoe"

POST OFFICE BLOCK CLEARFIELD, PA.

Keystone Ice Cream

Hallowe'en Lunches

Bobbing for apples is alright for an amusement on All Hallow E'en but when lunch time comes around you'll want your guests to have something delicious.

KEYSTONE ICE CREAM will furnish the finshing touch to the lunch or, if you will, will furnish the centre round which you can form your menu.

Place your Hallowe'en order early with your dealer.

KEYSTONE The ICE CREAM THAT EVERYONE LIKES

Keystone Ice Cream Company

DON'T WAIT FOR COLD WEATHER

Get your Heating stove NOW.

Our line of Heating Stoves for the Home, the Store, the Garage and the Camp, is complete.

It includes the Radiant Air Blast, Jewel, Estate Hot Storm, Genesee and Snap Stoves, all leaders in their class.

We'll be glad to show them to you.

CLEARFIELD HARDWARE CO.
125 MARKET STREET CLEARFIELD, PA.

THE NEW STUDEBAKER CARS

Beautiful In Design
Thoroughly Modern
Mechanically Right

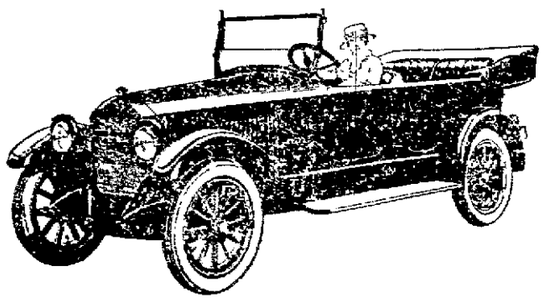

The Clearfield Central Garage Co., Inc.
(Rear of Dimeling Hotel)
CLEARFIELD PENNSYLVANIA

NEWSPAPERARCHIVE® NEWSPAPERARCHIVE®

AMUSEMENT BULLETIN

DRIGGS

TONIGHT

By Request

Evelyn Nesbit Thaw in

"A Fallen Idol"

A powerful photoplay in which Miss Nesbit is at her best

The Red Glove and Comedies

Admission 20c and 25c

GLOBE

TONIGHT

Universal Feature

In 5 big reels

"The Light Of Victory"

"Hearst News"

Admission 15c

A few more cool nights and some body will invent a collapsible garden that can be folded up and put in the oven overnight

Transoceanic aerial trips may cut down the time of transit but the wait for the weather will more than eat up all that's saved

A woman milliner has been appointed a judge in Budapest It is fair to conclude that city will soon have new styles in justice

The soldier that returns with a war cross, wound stripe and a bride must have difficulty in determining which he cherishes the most

Soldiers who are importing brides should be mindful of the expense should their wives wish to see mother about four times a year

Russians show signs of weariness of allowing their country to serve as a horrible example of what bad government can accomplish

The Germans are complaining of the way the Belgians are treating them They have done so much to win the Belgian good will

Young men are to have waists this year, according to the tailors The sober elder citizenry will also have waists—of the convex variety

The fellow who tries to keep ahead of the weeds by killing them before they grow can always look back and see plenty of them behind him too

Simple to Operate Round Oak Pipeless Furnace

The Best Pipeless Furnace on the Market

As easy to operate as a Heating Stove Fires are controlled on similar principles. Regulated from upstairs with the Round Oak draft control.

Valuable Heating Book free

Clearly illustrates the working principle and the many advantages of the Round Oak Pipeless furnace.

Your Copy is Ready—NOW

Herman Hoffman

Market St.

Near B. R. & P. Station

Stop! Think!!

If you were asked what one of your senses you'd part with last, what would you say? Sight, naturally Yet you go on every day straining your eyesight and destroying it by degrees for the want of proper glasses.

Why not stop right now?

HARRY H. ROSENTHAL O.D

Office hours Daily and Evening

Woolridge Bldg. H.&C. phone 146A

Clearfield, Pa.

ORDER Hallowe'en Candy And Hallowe'en Nuts Early

Sugar situation is seriously affecting candy stocks Orders placed early get first choice

Choice nuts for home made candy

STEWART'S DRUG STORE

The San Tox Store

A Good Place to Dine Tonight

JORDAN'S

A Chicken Dinner

Knight's Orchestra

JORDAN'S

Young Man

Any successful business man will tell you that one of the best ways to get a start in life is to buy real estate

I would like to have an opportunity of explaining my easy payment plan of purchasing a building site You can use the ground while paying for it, plant a garden and some shade and fruit trees and in a short time you acquire title and your property is well started

Come in and talk it over

Fred B. Reed

101 So. Second Street

Speederator For Ford Cars

Absolutely prevent engine racing stalling, bucking, cuts down gas consumption 15 per cent

Make your Ford act like a six

Free Demonstration

Walter B. Miller

General Agent

611 Scofield Street

Curwensville, Pa.

WANTED

Cutter and scraper Also men to load machine coal Good wages plenty of work Apply

Room 7

KURTZ BUILDING

or

MINES AT

DIMELING, PA.

OBITUARY

ISAAC UNDERCOFFLER

[illegible] Octo[illegible] [illegible] was shorn [illegible] [illegible] health [illegible] to attend to his duties [illegible] [illegible] all the [illegible] within the last [illegible] but his [illegible] [illegible] till his death

He was [illegible] he [illegible] had always enjoyed good health [illegible] vitality, his [illegible]

[illegible] led him to that [illegible] She was the daughter [illegible] The wedding took place [illegible] Montreal June [illegible] [illegible] from there [illegible] 1867

[illegible] born eight children [illegible] now living [illegible] Mrs [illegible] at Clearfield, Mrs [illegible] Kyler (wife of Frank [illegible] her rest some [illegible] children who [illegible]

[illegible] 18 grand [illegible] children [illegible] acquainted with [illegible] about 57 years ago [illegible] acquaintance ripened into friendship [illegible]

[illegible] business [illegible] with [illegible] highly [illegible]

The funeral services were held [illegible] church Rev [illegible] preached [illegible] Rev [illegible] Mc Go[illegible]

A large concourse of friends and neighbors attended the services and [illegible] his remains [illegible] his last resting place P

WILLIAM HENRY WAITES DEAD

William Henry Waites, formerly of Philipsburg but an employee of the N Y C at this place since 1918 died at his home here Tuesday afternoon at 1 30 o clock

The deceased was born in Washington D C July 4 1866 He was united in marriage with Marion Armstrong, Sept 14 1896 In 190[illegible] he moved to Philipsburg where he was employed as night watchman at the Passmore House until early in 191[illegible] when he came to Clearfield to work for the New York Central He was taken ill on Dec 27 1918 and some time later went to Pleasantville N J for his health He had just returned home when taken suddenly seriously ill, and his death followed in a few hours

William Henry Waites was an industrious, good citizen with many friends in this section He is survived by his widow and one brother

The remains will be taken to Philipsburg Thursday morning where interment will be made

Clearfield County Real Estate Deals

[illegible] Delia [illegible] consideration [illegible] 100

[illegible] township [illegible] consideration [illegible] $100

[illegible] W [illegible] to William Spice [illegible] Clearfield [illegible] $100

[illegible] consideration $2 00

[illegible] $25

[illegible]

MRS ANDERSON AND MRS GALLAGHER HOSTESSES

[illegible]

Gossip for Tonight's Tea Table

Miss Edna Lloyd has returned from a visit with relatives in Johnstown

Miss Olive Katzer is home from Washington, D C, visiting her parents on Turnpike avenue

Mrs Chester Cortez and daughter, of Johnstown are visiting her parents, Mr and Mrs Andrew Johnson on West Market street

Mrs Harry Boulton is spending a few days in Atlantic City

Miss Helen Wilson has returned from a month's visit with friends in Binghamton N Y

Mrs Wesley Little, of Philipsburg, Mrs Harriet Norman of O Shanter and Mrs Eugene Bordi, of Philadelphia, spent yesterday with Mrs A B Leavy, on Second street

Mrs A M Clay is spending a few days with friends in DuBois

Mrs A Z Wolfe and Mrs George Kittleberger of Curwensville, were shopping in town yesterday

Harold Brown, of Lock Haven, is transacting business in town this week

J E Fay, of DuBois spent today at the home of C N Ellenberger on Market street

Mrs John C Collins spent today with her daughter Ruth, at Curwensville

Mr A R Ingold, of Atlantic City, is visiting her brother, Harry Attick, on Tenth street

Alex Patton is visiting at the home of his grandmother, Mrs Edith Di[illegible], on Second street

Mrs John Cosgrove is visiting with relatives and friends in Olean, N Y

Mr and Mrs J A Shull have returned from spending a few days with relatives in Aaronsburg

Mrs George Daugherty and Mr and Mrs F B Wilson, left today for Pittsburg and Knoxville, Tenn, where they will visit with relatives

Lawrence Albert, of Blue Ball, spent the week end at the home of O B Kinkead on Dorey street

Mr and Mrs W L Hoover entertained last evening at a chicken dinner and a corn husking at their farm near Woodland Forty people from here attended it

Miss Grace McClure of Grampian was shopping in town today

Mrs A Mitkin the guest of relatives and friends in Altoona

Mrs Russell W[illegible]iam and son are visiting with relatives in McKeesport

Mrs J C Green is visiting her mother in Houtzdale

Mr and Mrs A W Lee Misses Mary Lee and [illegible] Goodfellow are spending a few days in Atlantic City

Mr and Mrs William Owen and grandson Will and Mrs A R Huble motored to Shiloh today to attend the funeral of the late Elmer Ferguson

[illegible]

[illegible]

[illegible]

[illegible] was the first country to recognize the equality of sons and daughters in the matter of inheriting property

FOOT BALL

Saturday

DOUBLE BILL

Mt. Union

VS.

C. H. S.

3:00 P. M.

C. H. S.

Freshmen

VS.

C. H. S.

Sophmores

2:30 P. M.

Admission 25c

Leonardson, The Quality Store

STORE HOURS—OPEN AT 8:30 A. M. CLOSE AT 5 P. M.
EXCEPT SATURDAY FROM 8:30 to 9:00 P. M.

Exceptional Showing Of Women's Tailored Suits

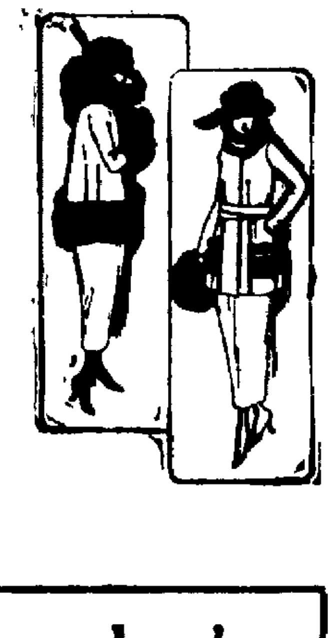

Models that in every line express that refinement of taste, that touch of distinction so dear to the fashionable woman—whether it be for the plain tailored suit with its simple lines or for the rich fur trimmed type.

Splendid values at ....

$37.50, $42.50, $45.00. $49.75 and $55.00

This Is Baby Week At Leonardson's
Warm Things For The Wee Tots ---- Exceptionally Priced

The Baby Corner is showing a big selection of all kinds of worsted things from a sweater down to a pair of booties.

The mother who is looking for new things for her baby will surely find it to her advantage to come to Leonardson's and look these things over before shopping elsewhere.

They are serviceable little garments, yet withal extremely dainty and attractive in appearance. The following will give you an idea of the extraordinary savings you can make by shopping here.

Boys Knit Toques

In a large range of colors at .. ..

50c and $1.00

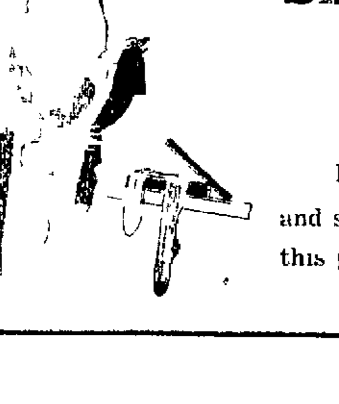

Silk Stockings For Women At $1.25

Pure dye silk, of fine gauge, made with elastic tops and soles you will find them a spenldid wearing stocking at this price,. Come in black white and colors.

A. W. LEONARDSON CO.

Car Of York State Apples

On Or About Oct. 28th

These apples came from the famous Fruit belt near Seneca Lake, N. Y.

Price at Car $2.50 Per Bushel
Price Delivered $2.75 Per Bushel

Special price in quantities Best grade of hand picked fall and winter varieties. Bring our sack or basket to the car or leave your order at the store.

Definite time of arrival made known later.

TOBIAS BROS.

NewspaperARCHIVE® NewspaperARCHIVE®